

Myers Surveying Company, Inc.

2740 East Main Street, Columbus 43209 (Bexley), Ohio

614-235-8677

FAX:614-235-4559

A Boundary Survey prepared for and certified to:

Nicola, Gudbranson & Cooper, LLC

Legal Description: Situated in The State of Ohio, County of Franklin, City of Columbus, Being 0.135 Ac. in Part of Quarter Township 3, Township 1, Range 17, U.S.M. Lands

Applicant:

Posted Address: 2400 Mock Road, Columbus, Ohio

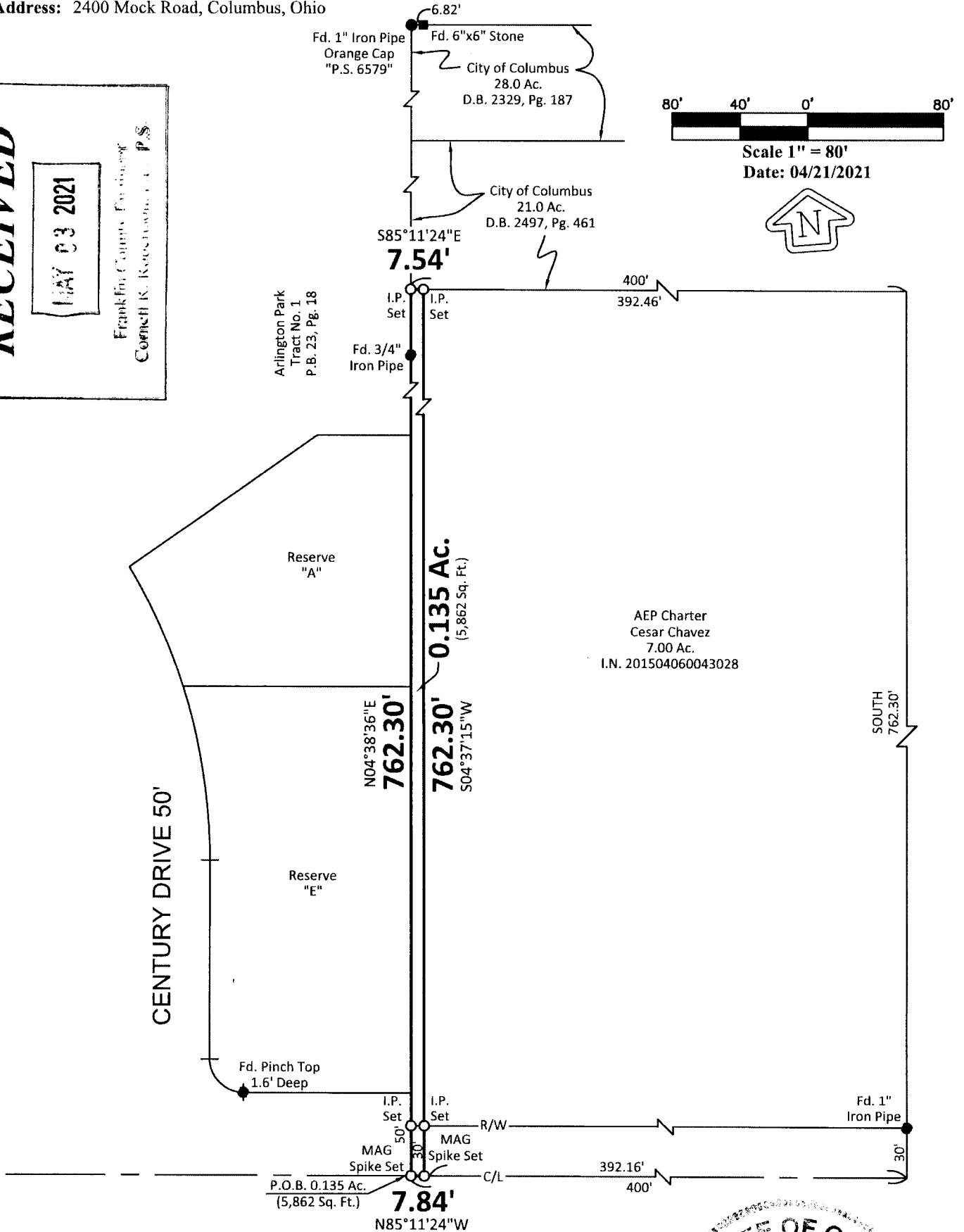
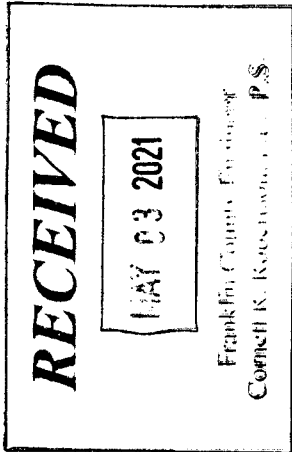

MOCK ROAD

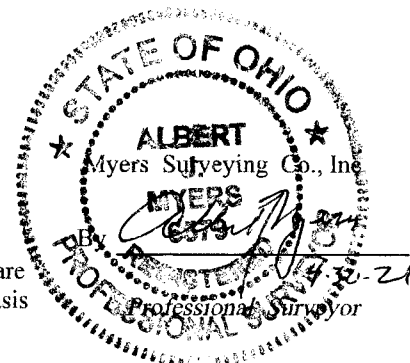

We hereby certify that the foregoing Boundary Survey was prepared from actual field measurements in accordance with Chapter 4733-37 Ohio Administrative Code. Iron pipes set are 30"x1" O.D. with an orange plastic plug inscribed "MYERS P.S. 6579", unless otherwise noted. Basis of bearings is the west line of a 30.73 Acre Tract held as $S04^{\circ}37'15''W$ per I.N. 200007210144959.

Myers Order No.-4-03/30/2021	Rec.	Field	DWG.	Ltr.	Ck.
------------------------------	------	-------	------	------	-----