

Myers Surveying Company, Inc.

2740 East Main Street, Columbus 43209 (Bexley), Ohio

614-235-8677

FAX:614-235-4559

A Boundary Survey prepared for and certified to:

James R. Cloyes

Legal Description: Situated in The State of Ohio, County of Franklin, City of Columbus, Being 0.076 Acres in The Southwest Quarter of Section 16, Township 12, Range 21, Refugee Lands

Applicant:

Posted Address: Hamilton Road (rear), Columbus, Ohio

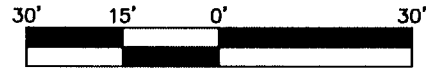
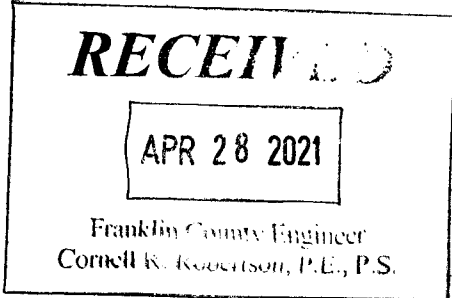

Scale 1" = 30'
Date: 04/23/2021

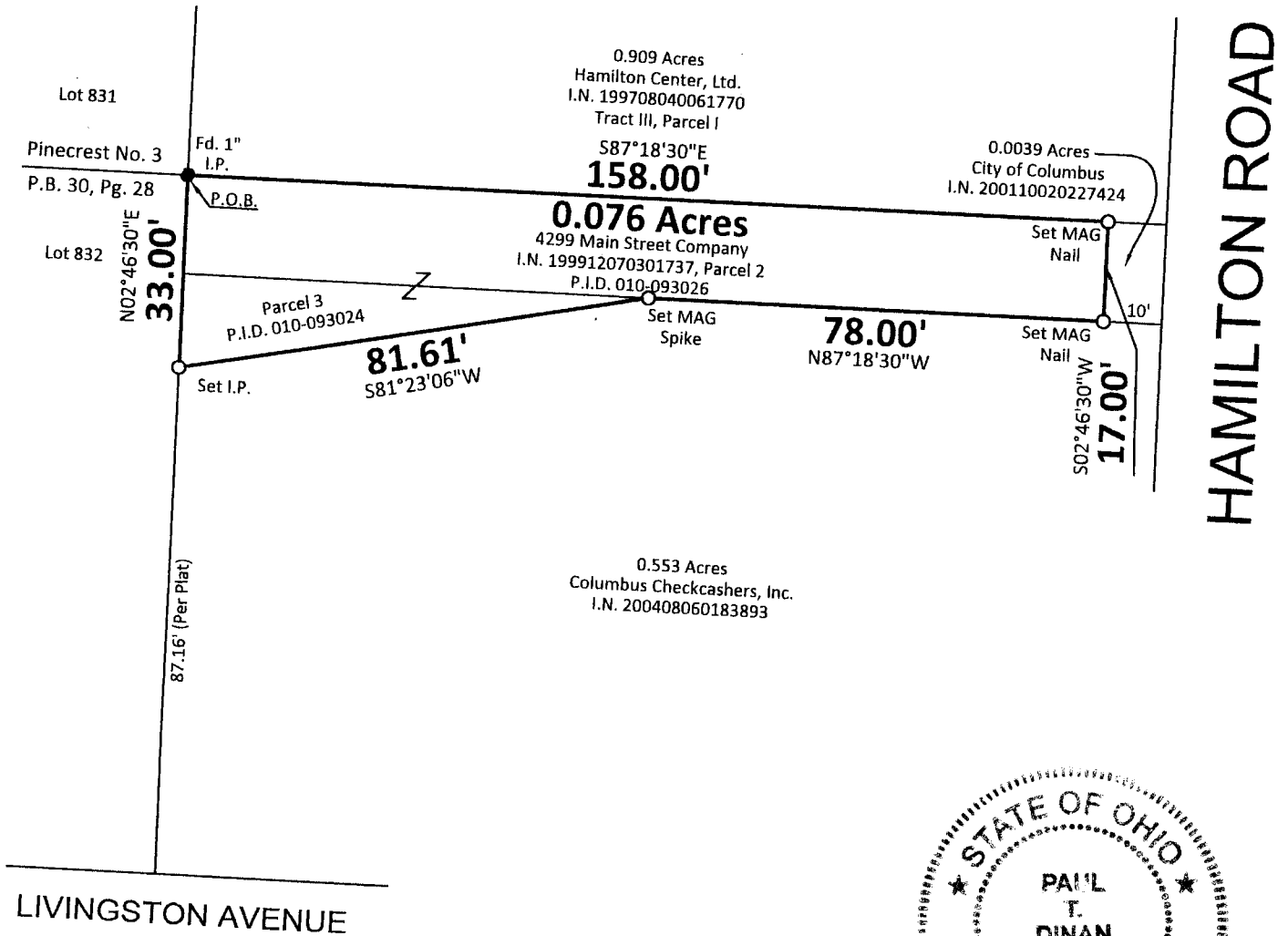

Myers Surveying Co., Inc

By *Paul T. Dinan*
4-23-2021
Professional Surveyor

We hereby certify that the foregoing Boundary Survey was prepared from actual field measurements in accordance with Chapter 4733-37 Ohio Administrative Code. Iron pipes set are 30"x1" O.D. with an orange plastic plug inscribed "MYERS P.S. 6579", unless otherwise noted. Basis of bearings is N02°46'30"E on the east line of Lot 832 of Pinecrest No. 3, P.B. 30, Pg. 28.

Myers Order No.-5-03/05/2021	Rec. <i>CA</i>	Field <i>JPM/PD</i>	DWG. <i>KK</i>	Ltr.	Ck.
------------------------------	-------------------	------------------------	-------------------	------	-----