

# Myers Surveying Company, Inc.

2740 East Main Street, Columbus 43209 (Bexley), Ohio  
614-235-8677 FAX:614-235-4559

A Boundary Survey prepared for and certified to:

**John J. Byrnes**

**Legal Description:** Situated in The State of Ohio, County of Franklin, City of Worthington, Being 0.009 Acres, Part of a 0.729 Acre Tract (AKA Lot 13 Medick Estates, Unrecorded)

**Applicant:**

**Posted Address:** Tucker Drive, Worthington, Ohio

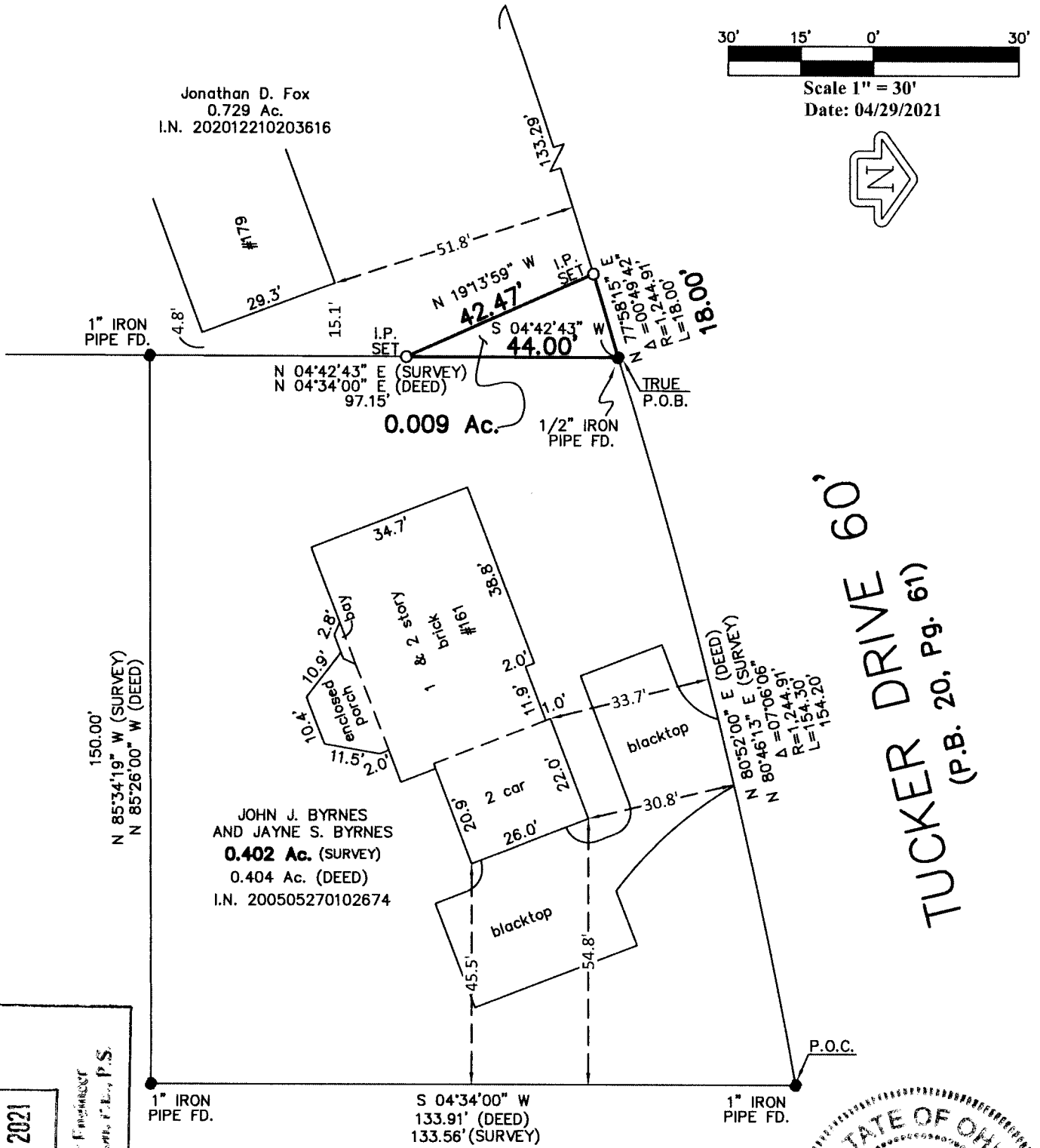

TUCKER DRIVE 60'  
(P.B. 20, Pg. 61)

**RECEIVED**  
MAY 03 2021  
Franklin County Engineer  
Cornell K. Robertson, F.L.S., P.S.



Myers Surveying, Inc.  
By *Paul T. Dinan*  
4-29-2021  
Professional Surveyor

We hereby certify that the foregoing Boundary Survey was prepared from actual field measurements in accordance with Chapter 4733-37 Ohio Administrative Code. Iron pipes set are 30"x1" O.D. with an orange plastic plug inscribed "MYERS P.S. 6579", unless otherwise noted. Basis of bearings is N04°34'00"E on the west line of Evening Street as recorded in I.N. 200505270102674.

Myers Order No.-1-04/26/2021	Rec.	Field	DWG.	Ltr.	Ck.
------------------------------	------	-------	------	------	-----