



Evans, Mechwart, Hambleton & Tilton, Inc.
Engineers • Surveyors • Planners • Scientists
5500 New Albany Road, Columbus, OH 43054
Phone: 614.775.4500 Toll Free: 888.775.3648
emht.com

SURVEY OF ACREAGE PARCEL

QUARTER TOWNSHIP 3, TOWNSHIP 2, RANGE 16
UNITED STATES MILITARY DISTRICT
CITY OF COLUMBUS, COUNTY OF FRANKLIN, STATE OF OHIO

Date: January 21, 2021 Scale: 1" = 60' Job No: 2020-1335 Sheet No: 1 of 1

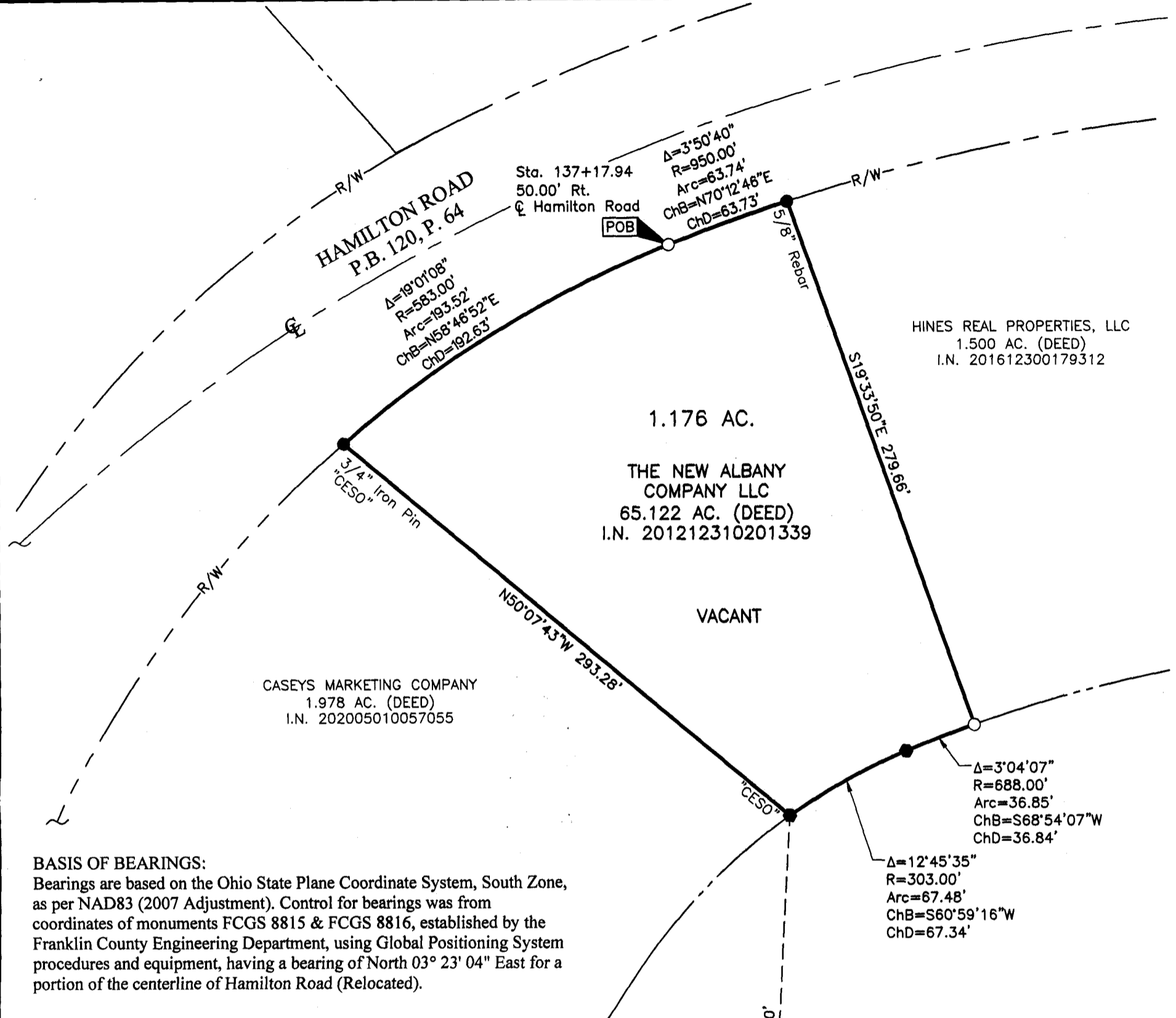

BASIS OF BEARINGS:
Bearings are based on the Ohio State Plane Coordinate System, South Zone, as per NAD83 (2007 Adjustment). Control for bearings was from coordinates of monuments FCGS 8815 & FCGS 8816, established by the Franklin County Engineering Department, using Global Positioning System procedures and equipment, having a bearing of North 03° 23' 04" East for a portion of the centerline of Hamilton Road (Relocated).

SURVEY NOTE:
This survey was prepared using documents of record, prior plats of survey, and observed evidence located by an actual field survey completed in September 2014 and January 2021.

FEMA NOTE:
According to the Federal Emergency Management Agency's Flood Insurance Rate Map No. 39049C0203K (dated June 17, 2008), the subject tract shown hereon lies within Zone X (areas determined to be outside of the 0.2% annual chance floodplain).

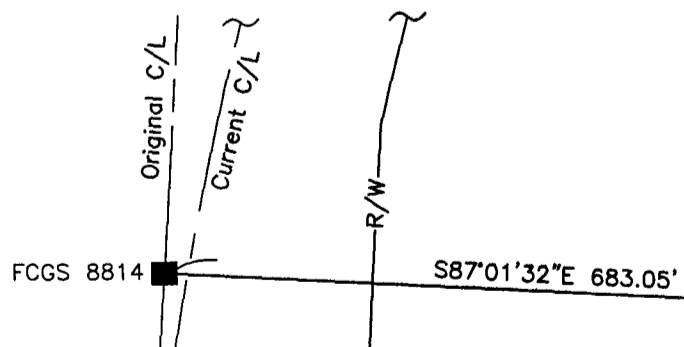
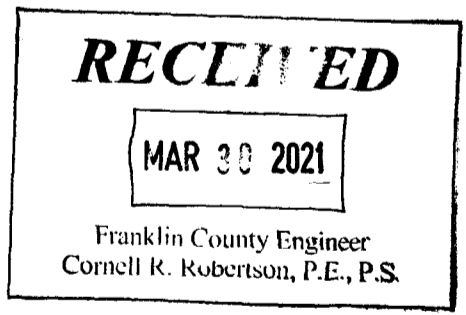

- = MON. FND.
- = I.P. FND.
- = I.P. SET
- = MAG. NAIL FND.

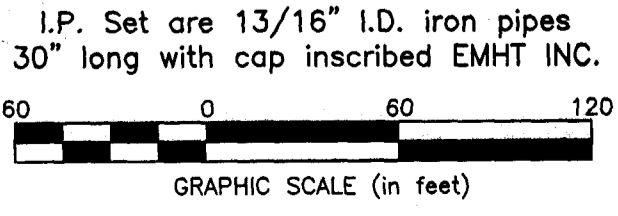

By *Heather L. King* 1/22/21
Heather L. King Date
Professional Surveyor No. 8307
hking@emht.com

J:\2020\1335\DWG\04SHEETS\BOUNDARY\20201335-VS-BNDY-01.DWG plotted by KING, HEATHER on 1/25/2021 3:22:04 PM last saved by KING on 1/25/2021 3:21:22 PM