

Myers Surveying Company, Inc.

2740 East Main Street, Columbus 43209 (Bexley), Ohio

614-235-8677

FAX:614-235-4559

A Boundary Survey prepared for and certified to:

Dennis Evans

Legal Description: Situated in The State of Ohio, County of Franklin, City of Whitehall, Being Part of Lot 45 of Bernhard Addition, Plat Book 15, Page 21

Applicant:

Posted Address: 840 Ross Road, Whitehall, Ohio

Line Table

- L1- N88°03'21"E
22.00'
- L2- S00°05'00"E
80.00'
- L3- S88°05'21"W
18.75'
- L4- N02°24'30"W
79.96'
- L5- N88°05'21"E
18.75'
- L6- S00°05'00"E
67.90'
- L7- S88°05'21"W
16.00'
- L8- N02°24'30"W
67.87'

LEGEND
O = I.P. Set

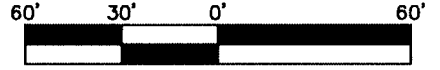

Scale 1" = 60'

Date: 03/11/2021



WRIGHT AVENUE 60'

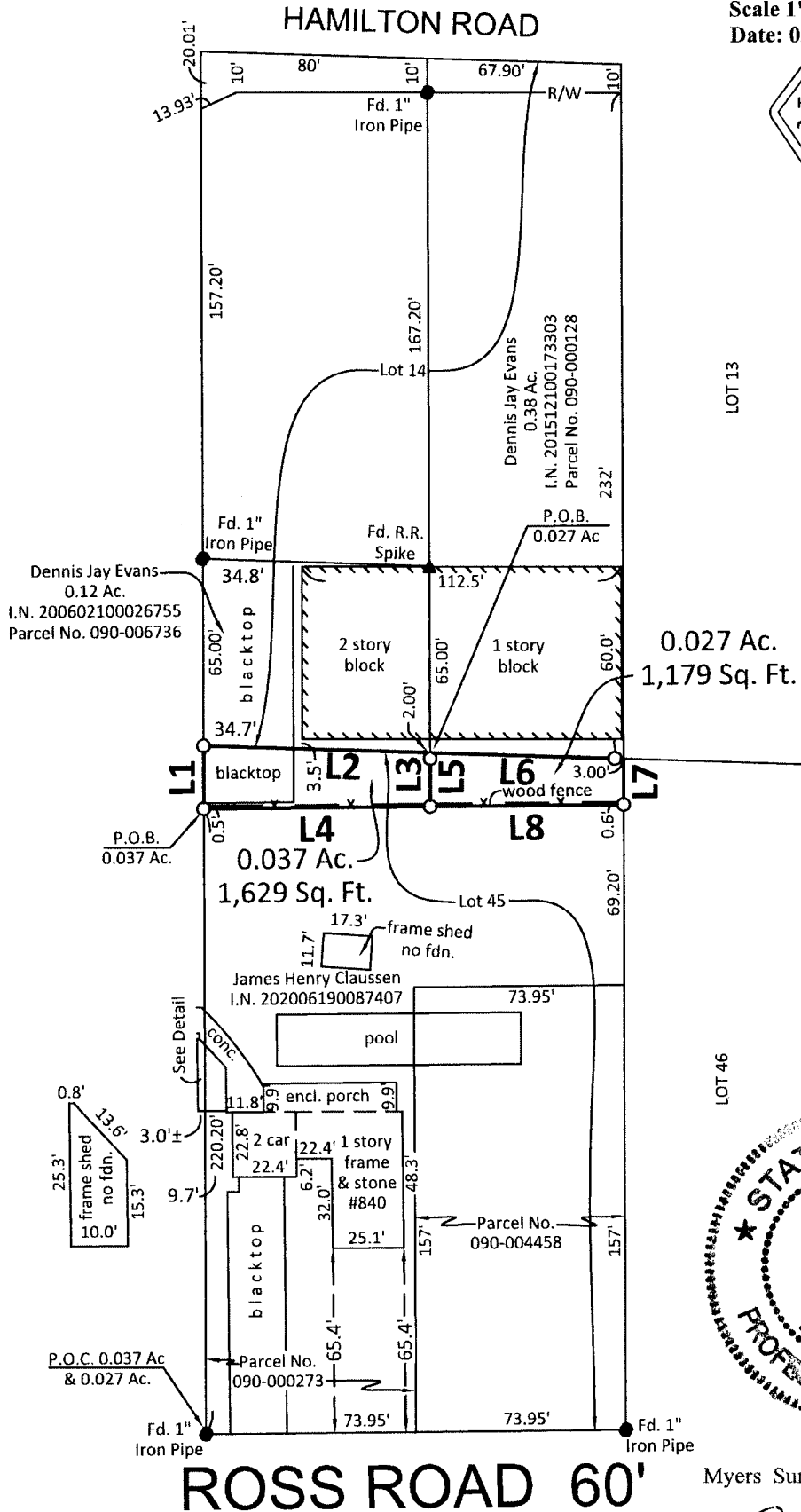

RECEIVED
MAR 24 2021

Franklin County Engineer
Cornell R. Robertson, P.E., P.S.



Myers Surveying Co., Inc

By Albert J. Myers 3/11/21
Professional Surveyor

We hereby certify that the foregoing Boundary Survey was prepared from actual field measurements in accordance with Chapter 4733-37 Ohio Administrative Code. Iron pipes set are 30"x1" O.D. with an orange plastic plug inscribed "MYERS P.S. 6579", unless otherwise noted. Basis of bearings is the centerline of S. Hamilton Road held as S00°05'00"E per P.B. 15, Pg. 21.

Myers Order No. -5-02/11/2021

Rec. Field DWG. Ltr. Ck.