

# RIGHT OF WAY DEDICATION

## STATE OF OHIO, COUNTY OF FRANKLIN, CITY OF COLUMBUS

### SECTION 14, TOWNSHIP 12, RANGE 21, REFUGEE LANDS



GRAPHIC SCALE (IN FEET)

CURVE TABLE				
CURVE	RADIUS	ARC LENGTH	CHORD	DELTA ANGLE
C1	20.00'	31.72'	S49° 40' 56"W, 28.50'	90° 52' 48"
C2	60.00'	64.23'	N57° 04' 33"W, 61.20'	61° 19' 53"
C3	40.50'	78.59'	N82° 00' 13"W, 66.83'	111° 11' 14"
C4	47.50'	97.46'	S85° 11' 29"E, 81.24'	117° 33' 45"
C5	53.00'	56.73'	S57° 04' 33"E, 54.06'	61° 19' 53"
C6	10.00'	15.97'	N49° 22' 32"E, 14.33'	91° 29' 33"

Line Table		
Line #	Direction	Length
L1	N86° 22' 15"W	46.04'
L2	N85° 46' 54"W	8.53'

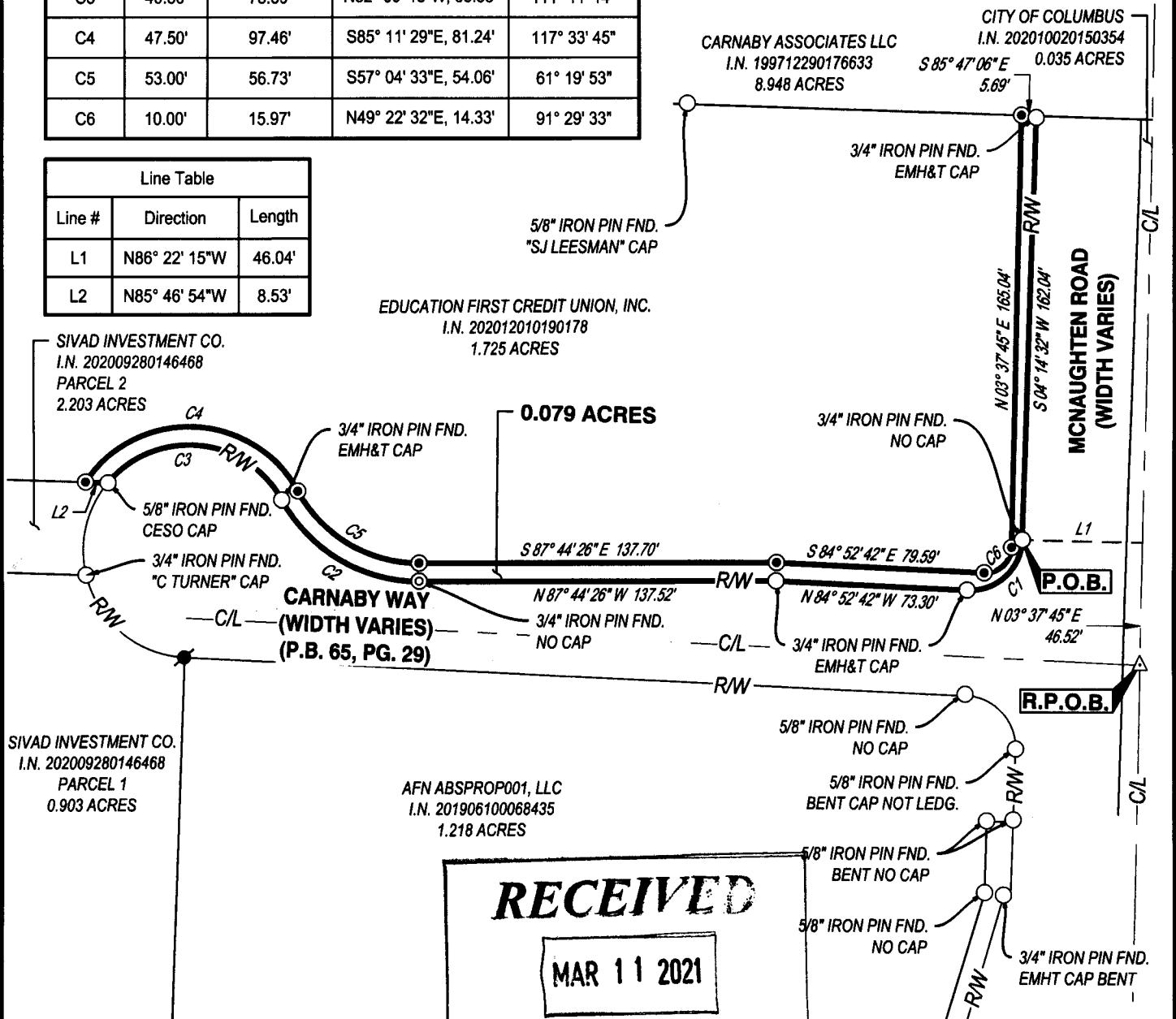

RECEIVED

MAR 11 2021

Franklin County Engineer  
Cornell R. Robertson, P.E., P.S.

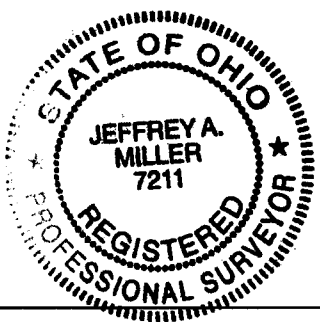

I HEREBY CERTIFY THAT THIS DRAWING REPRESENTS A TRUE COMPLETE SURVEY MADE BY ME OR UNDER MY SUPERVISION ON MARCH 1, 2021, AND MEETS THE LATEST PROVISION OF OHIO ADMINISTRATIVE CODE CHAPTER 4733-37 - MINIMUM STANDARDS FOR BOUNDARY SURVEYS IN THE STATE OF OHIO. ALL DIMENSIONS ARE IN FEET AND DECIMAL PARTS THEREOF.

THE FIELD WORK WAS COMPLETED ON AUGUST 1, 2020

Jeffrey A. Miller 3-11-21

JEFFREY A. MILLER, OHIO PS NO 7211  
jeff.miller@cesoinc.com

**LEGEND**

- IRON PIN FOUND
- ⊙ IRON PIN TO BE SET (5/8"x30" REBAR W/ CESO CAP)
- △ MAG NAIL TO BE SET
- MONUMENT FOUND
- MAG NAIL FOUND W/ CESO WASHER

**BASIS OF BEARINGS:**

THE BASIS OF BEARING IS NORTH 03° 37' 45" EAST FOR THE CENTERLINE OF MCNAUGHTEN ROAD BASED ON THE OHIO STATE PLANE COORDINATE SYSTEM, SOUTH ZONE, NAD 83 (2011).

RIGHT OF WAY DEDICATION	
CITY OF COLUMBUS	FRANKLIN COUNTY, OHIO
SCALE: 1"=60'	DATE: 03/01/2021
DESIGN: N/A	JOB NO.: 758075
DRAWN: ADB	SHEET NO.:
CHECKED: ALB	
WWW.CESOINC.COM	1 OF 1