

Parcel Exhibit ~ 1.941 Ac.
 City of Columbus, Franklin County, Ohio
 Quarter Township 3, Township 2, Range 19
 United States Military Lands

Legend

- Iron Rod Found
- Iron Pipe Found
- ✕ PK Nail Found
- ⊠ FCGS Monument Found
- Iron Pin Set
- ⊗ PK Nail Set

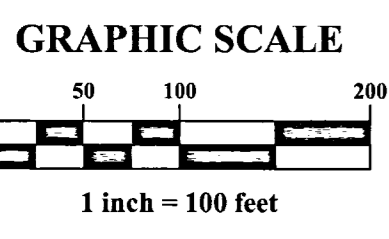
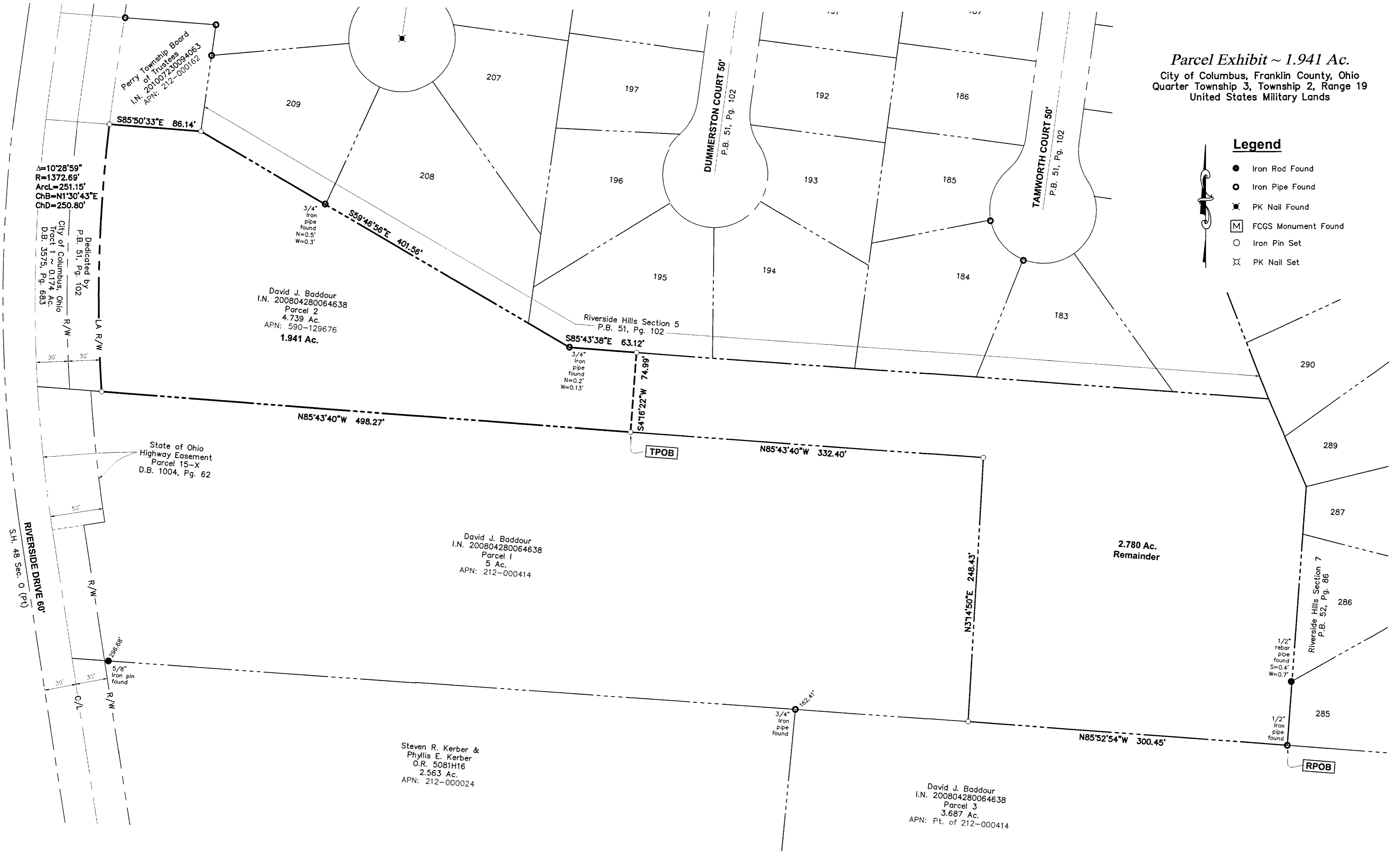

RECEIVED
 AUG 11 2020
 Franklin County Engineer
 Cornell K. Robertson, C.E., P.S.

This survey is based on existing county records and information obtained from an actual field survey conducted in July of 2018.

Basis of Bearings are based upon the Ohio State Plane Coordinate System, NAD83 South Zone (NSRS 2007) which determines the bearing for the westerly line of Riverside Green Section 20 to be S02°58'14"E.

ADVANCED CIVIL DESIGN, INC.

Douglas R. Hock
 Douglas R. Hock, P.S. 7661 Date: 10/19/2020

DRAWN BY: DRB	JOB NO.: 218-0008-27
DATE: 10/05/20	CHECKED BY: BCK
 ADVANCED CIVIL DESIGN 422 Beecher Road Gahanna, Ohio 43230 ph 614.428.7750 fax 614.428.7755	

T:\18-0008-27\DWG\PRODUCTION\RENDERING\2020\18-0008-27_1.dwg, 10/16/2020, 10:30:57am, drc:sham