

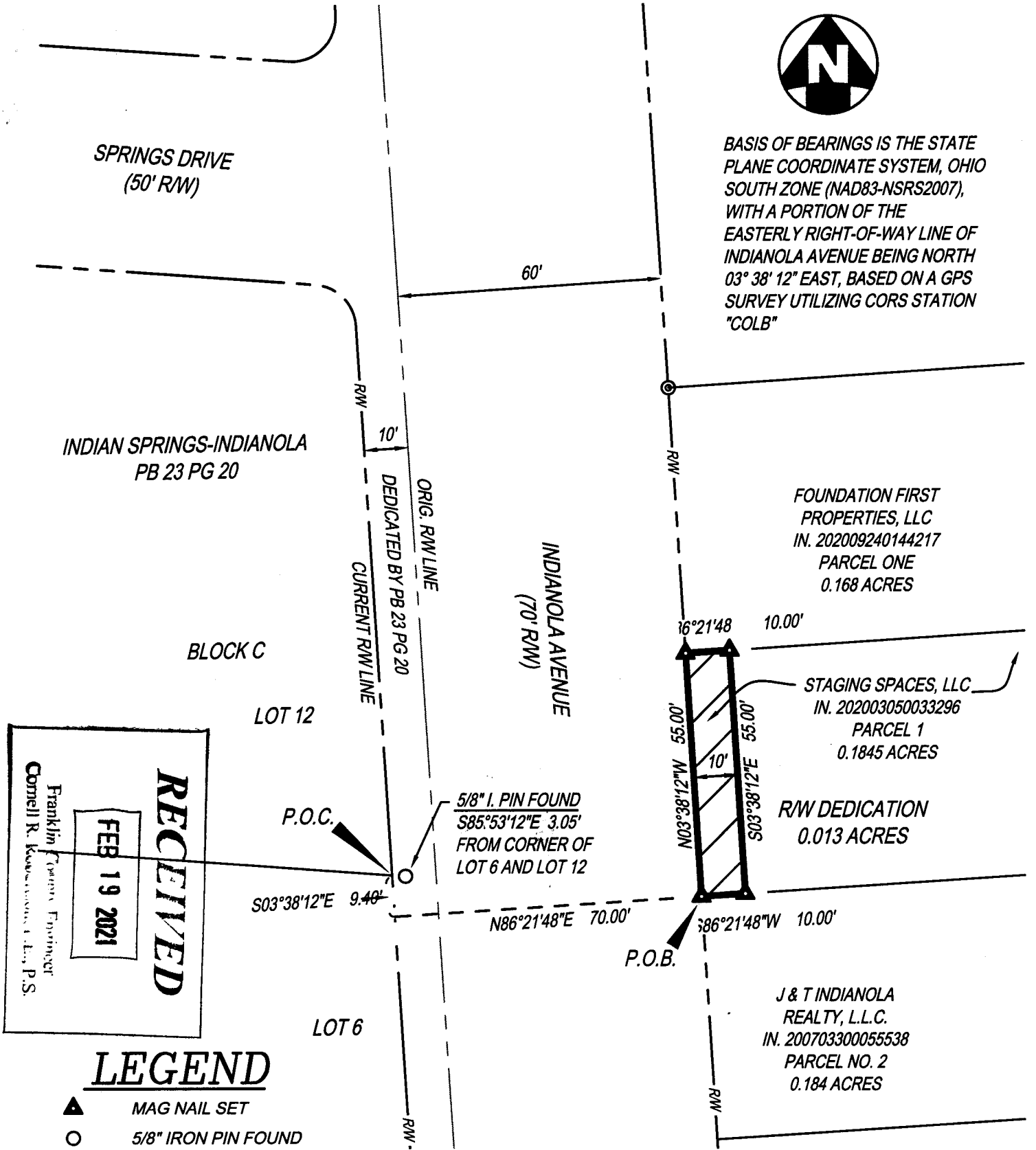

BASIS OF BEARINGS IS THE STATE PLANE COORDINATE SYSTEM, OHIO SOUTH ZONE (NAD83-NSRS2007), WITH A PORTION OF THE EASTERLY RIGHT-OF-WAY LINE OF INDIANOLA AVENUE BEING NORTH 03° 38' 12" EAST, BASED ON A GPS SURVEY UTILIZING CORS STATION "COLB"



RECEIVED
 FEB 19 2021
 Franklin County Engineer
 Cornell R. Kauter, P.E., P.S.

LEGEND

- ▲ MAG NAIL SET
- 5/8" IRON PIN FOUND
- ⊙ 1" IRON PIPE FOUND



I HEREBY CERTIFY THAT THIS PLAT IS BASED UPON A FIELD SURVEY MADE UNDER MY DIRECTION.

Michael L. Keller

MICHAEL L. KELLER
 OHIO PROFESSIONAL SURVEYOR NO. 7978

2/08/2021

DATE

THIS DRAWING IS BASED ON A SURVEY PERFORMED BY THE KLEINGERS GROUP IN JULY, 2020 AND FEBRUARY, 2021.

 <p>CIVIL ENGINEERING SURVEYING LANDSCAPE ARCHITECTURE www.kleingers.com 350 Worthington Rd Suite B Westerville, OH 43082 614.882.4311</p>	<p>RIGHT-OF-WAY DEDICATION 2ND QUARTER, TWP. 1, R. 18, U.S.M.L. CITY OF COLUMBUS, FRANKLIN COUNTY, OHIO</p>	PROJECT NO: 200430.000
		DATE: 2/08/2021
		SCALE: 1" = 30'
		SHEET NO. 1 OF 1