

Myers Surveying Company, Inc.

2740 East Main Street, Columbus 43209 (Bexley), Ohio
614-235-8677 FAX:614-235-4559

A Boundary Survey prepared for and certified to:

Gail L. James

Legal Description: Situated in The State of Ohio, County of Franklin, Township of Plain, Being 5.00 Acres in Part of the Northwest Quarter Section 5, Township 2, Range 16, USML

Applicant:

Posted Address: 5107 Smothers Road, Plain Township, Ohio

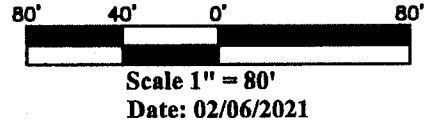
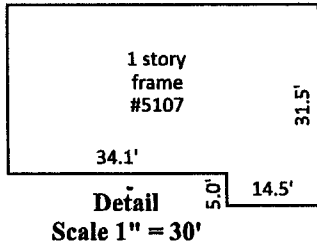

Frank W. And Doris A. Bennett
6.086 Ac.
I.N. 199708120069168



Schott Road Properties, LLC
59.9072 Ac.
I.N. 200512200267546

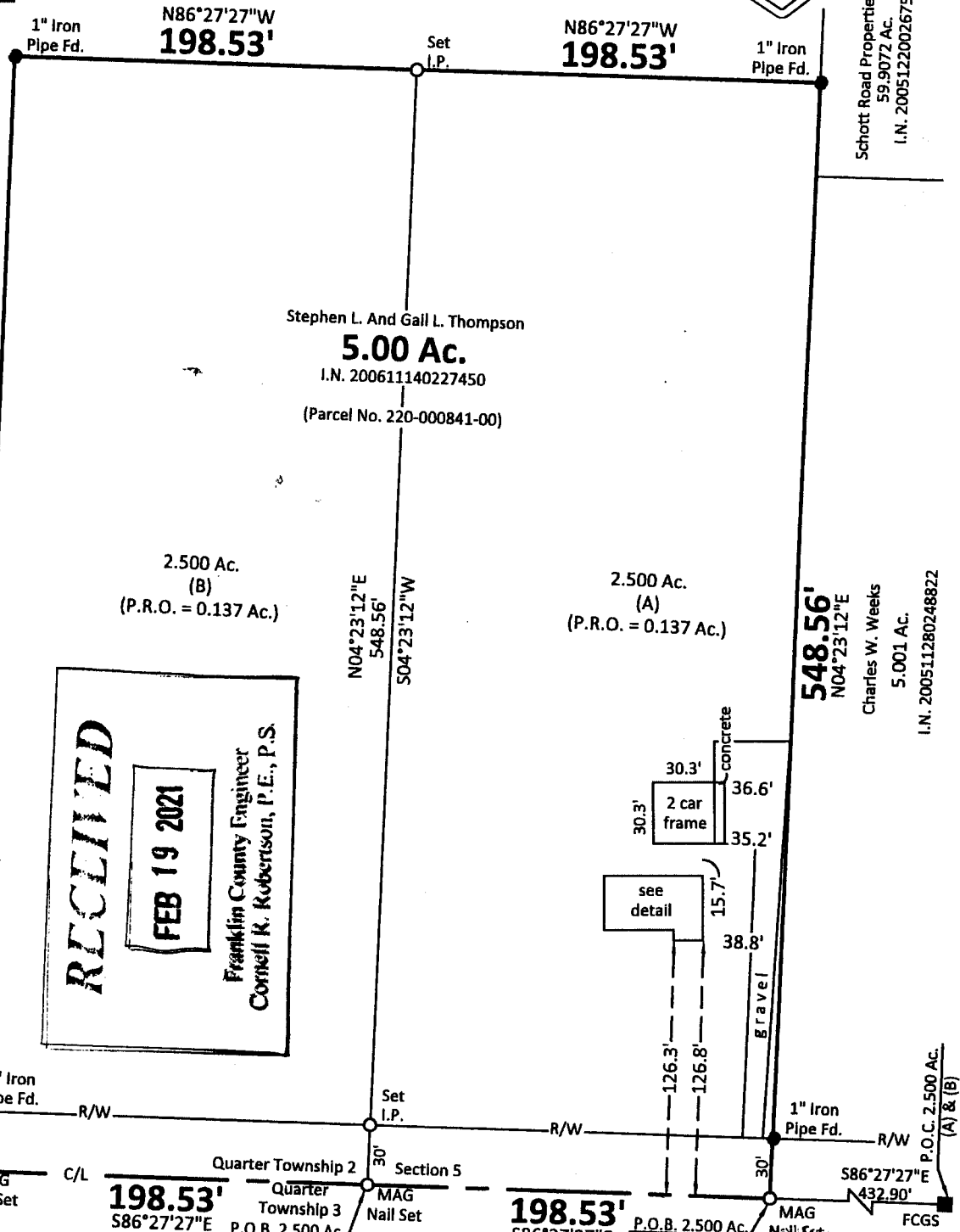
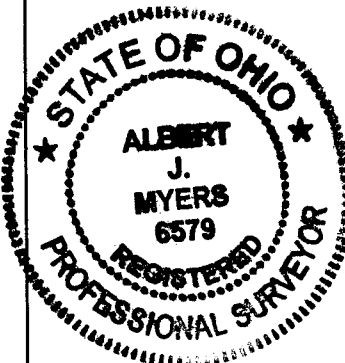

SMOTHERS ROAD

"RW VARIES"

We hereby certify that the foregoing Boundary Survey was prepared from actual field measurements in accordance with Chapter 4733-37 Ohio Administrative Code. Iron pipes set are 30"x1" O.D. with an orange plastic plug inscribed "MYERS P.S. 6579", unless otherwise noted. Basis of bearings is the centerline of Smothers Road held as S86°27'27"E per Franklin County Engineer's centerline Survey Part.

Myers Surveying Co., Inc
By *Albert J. Myers*
Professional Surveyor
2/6/21

Myers Order No.-10-11/25/2020	Rec.	Field	DWG.	Ltr.	Ck.
-------------------------------	------	-------	------	------	-----