

RIGHT OF WAY DEDICATION

STATE OF OHIO, COUNTY OF FRANKLIN, CITY OF COLUMBUS, QUARTER TOWNSHIP 1, RANGE 17 UNITED STATES MILITARY LANDS

N

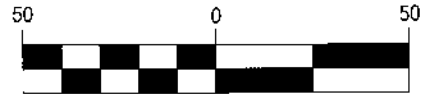

GRAPHIC SCALE (IN FEET)

Line Table		
Line #	Direction	Length
L1	S02° 51' 11"W	25.00'

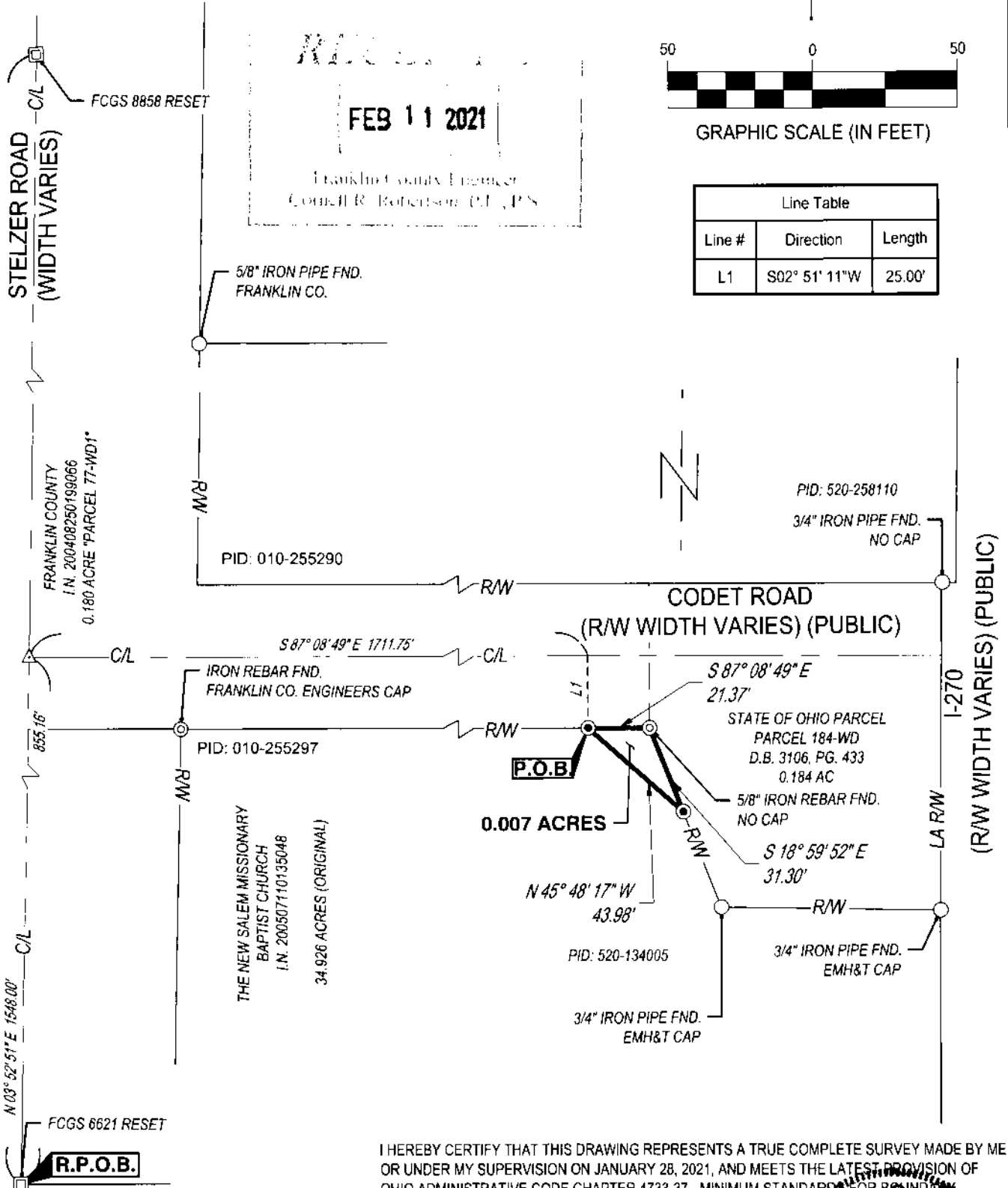

I HEREBY CERTIFY THAT THIS DRAWING REPRESENTS A TRUE COMPLETE SURVEY MADE BY ME OR UNDER MY SUPERVISION ON JANUARY 28, 2021, AND MEETS THE LATEST PROVISION OF OHIO ADMINISTRATIVE CODE CHAPTER 4733-37 - MINIMUM STANDARDS FOR BOUNDARY SURVEYS IN THE STATE OF OHIO. ALL DIMENSIONS ARE IN FEET AND DECIMAL PARTS THEREOF.

THE FIELD WORK WAS COMPLETED ON NOVEMBER 6, 2020

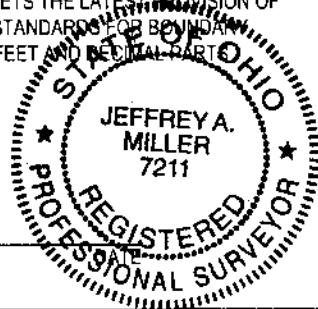

JEFFREY A. MILLER, OHIO PS NO 7211
jeff.miller@cesoinc.com

LEGEND

- IRON PIPE FOUND
- IRON PIN TO BE SET (5/8"x30" REBAR W/ CESO CAP)
- ⊙ 5/8" IRON REBAR FOUND FRANKLIN COUNTY ENGINEERS CAP CESO
- △ MAG NAIL TO BE SET
- MONUMENT FOUND

BASIS OF BEARINGS:

BEARINGS ARE BASED ON THE OHIO STATE PLANE COORDINATE SYSTEM, SOUTH ZONE, NAD 83 (2011), HAVING A BEARING OF N 03°52'51" E FOR A PORTION OF THE CENTERLINE OF STELZER ROAD.

RIGHT OF WAY DEDICATION			
CITY OF COLUMBUS		FRANKLIN COUNTY, OHIO	
SCALE: 1" = 50'		DATE: 01/28/2021	
DESIGN: N/A	 CESO WWW.CESOINC.COM	JOB NO.: 758508	
DRAWN: ADB		SHEET NO.:	
CHECKED: ALB		1 OF 1	