

RIGHT OF WAY DEDICATION

STATE OF OHIO, COUNTY OF FRANKLIN & CITY OF COLUMBUS, QUARTER TOWNSHIP 1, RANGE 17

UNITED STATES MILITARY LANDS

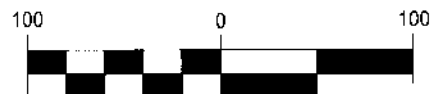

GRAPHIC SCALE (IN FEET)

ACREAGE BREAKDOWN:

PID: 010-255299:	0.034 AC
PID: 010-255287:	0.031 AC
PID: 010-255297:	0.053 AC
PID: 195-301706:	0.034 AC
PID: 195-301708:	0.034 AC
PID: 010-255298:	0.034 AC
PID: 195-301707:	0.034 AC
PID: 010-255301:	0.032 AC

RECEIVED
FEB 11 2021
 Franklin County Engineer's Office
 100 P. Professional Bldg.

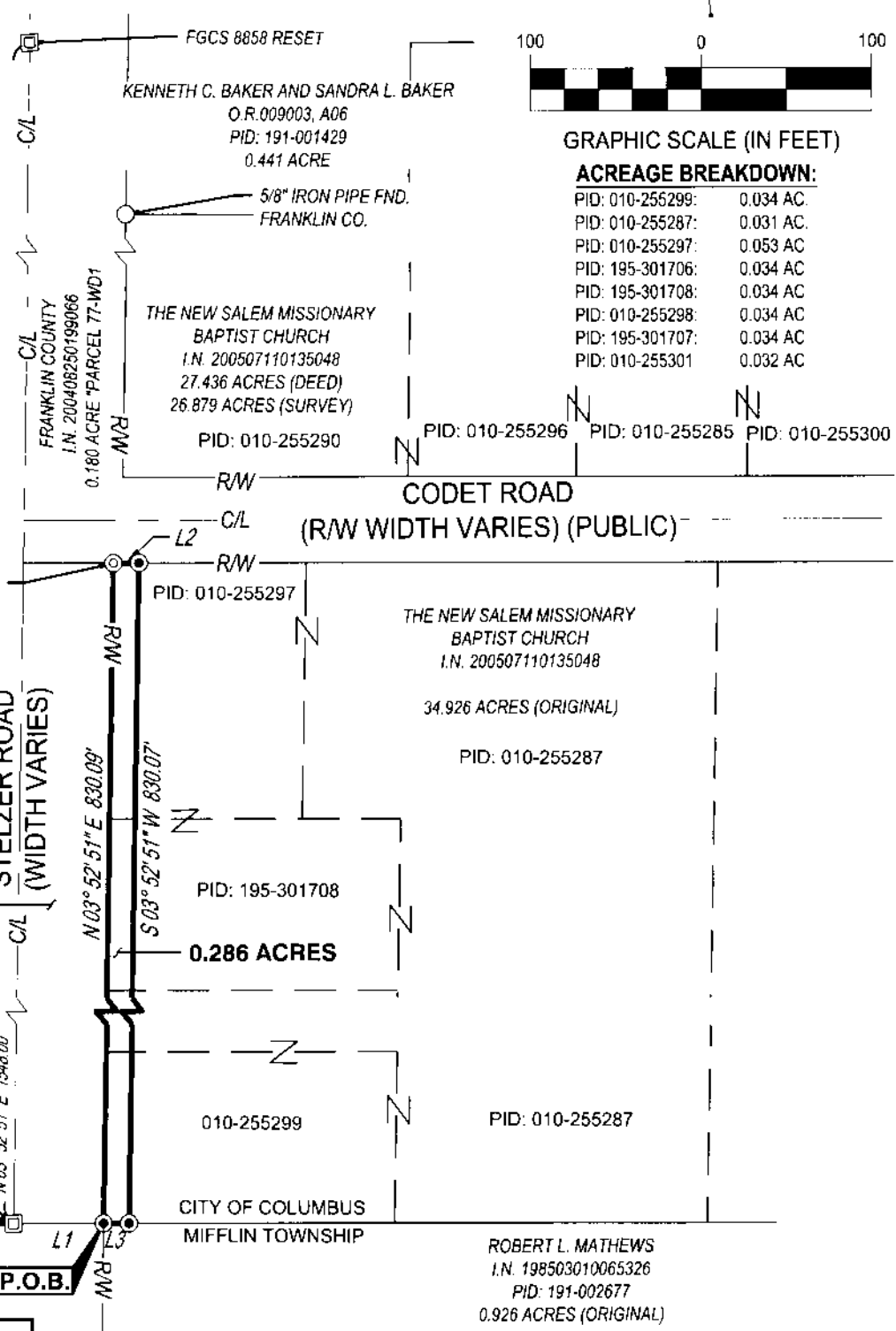

Line Table		
Line #	Direction	Length
L1	S87° 13' 15"E	52.98'
L2	S87° 08' 49"E	15.00'
L3	N87° 13' 15"W	15.00'

- LEGEND**
- IRON PIPE FOUND
 - ⊙ 5/8" IRON REBAR FOUND
FRANKLIN COUNTY ENGINEER'S CAP
 - IRON PIN TO BE SET (5/8"x30" REBAR W/ CESO CAP)
 - △ MAG NAIL TO BE SET
 - MONUMENT FOUND

BASIS OF BEARINGS:

BEARINGS ARE BASED ON THE OHIO STATE PLANE COORDINATE SYSTEM, SOUTH ZONE, NAD 83 (2011), HAVING A BEARING OF N 03°52'51" E FOR A PORTION OF THE CENTERLINE OF STELZER ROAD.

I HEREBY CERTIFY THAT THIS DRAWING REPRESENTS A TRUE COMPLETE SURVEY MADE BY ME OR UNDER MY SUPERVISION ON JANUARY 28, 2021, AND MEETS THE LATEST PROVISION OF OHIO ADMINISTRATIVE CODE CHAPTER 4733-37 - MINIMUM STANDARDS FOR BOUNDARY SURVEYS IN THE STATE OF OHIO. ALL DIMENSIONS ARE IN FEET AND DECIMAL PARTS THEREOF.

THE FIELD WORK WAS COMPLETED ON NOVEMBER 6, 2020

Jeffrey A. Miller 2-11-21
 JEFFREYA MILLER, OHIO PS NO 7211
 jeff.miller@cesoinc.com



RIGHT OF WAY DEDICATION		
TOWNSHIP OF MIFFLIN CITY OF COLUMBUS		FRANKLIN COUNTY, OHIO
SCALE: 1" = 100'	DATE: 01/28/2021	
DESIGN: N/A	 CESO WWW.CESOINC.COM	JOB NO.: 758508
DRAWN: ADB		SHEET NO.:
CHECKED: ALB		1 OF 1