



Evans, Mechwart, Hambleton & Tilton, Inc.
 Engineers • Surveyors • Planners • Scientists
 5500 New Albany Road, Columbus, OH 43054
 Phone: 614.775.4500 Toll Free: 888.775.3648
 emht.com

SURVEY OF ACREAGE PARCEL

QUARTER TOWNSHIP 1, TOWNSHIP 1, RANGE 16

UNITED STATES MILITARY DISTRICT

TOWNSHIP OF JEFFERSON, COUNTY OF FRANKLIN, STATE OF OHIO

Date:	December 16, 2020
Scale:	1" = 60'
Job No:	2020-0056
Sheet No:	1 of 1

SURVEY NOTE:

This survey was prepared using documents of record, prior plats of survey, and observed evidence located by an actual field survey.

- = STONE FND.
- = MON. FND.
- = I.P. FND.
- = I.P. SET
- = MAG. NAIL FND.
- = MAG. NAIL SET
- ▲ = R.R. SPK. FND.
- ◆ = P.K. NAIL FND.

I.P. Set are 13/16" I.D. iron pipes 30" long with cap inscribed EMHT INC.



BASIS OF BEARINGS: SCALE (in feet)
 The bearings shown hereon are based on the Ohio State Plane Coordinate System South Zone as per NAD83 (1986 Adjustment). Control for bearings was from coordinates of monuments A13RESET, FCGS6612, FCGS6640 and FCGS4425, established by the Franklin County Engineering Department. The bearing of South 86° 21' 39" East, assigned to the centerline of Morse Road, is designated the basis of bearings for this survey.

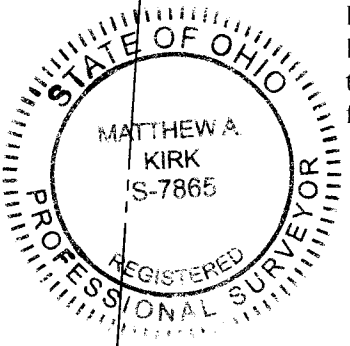
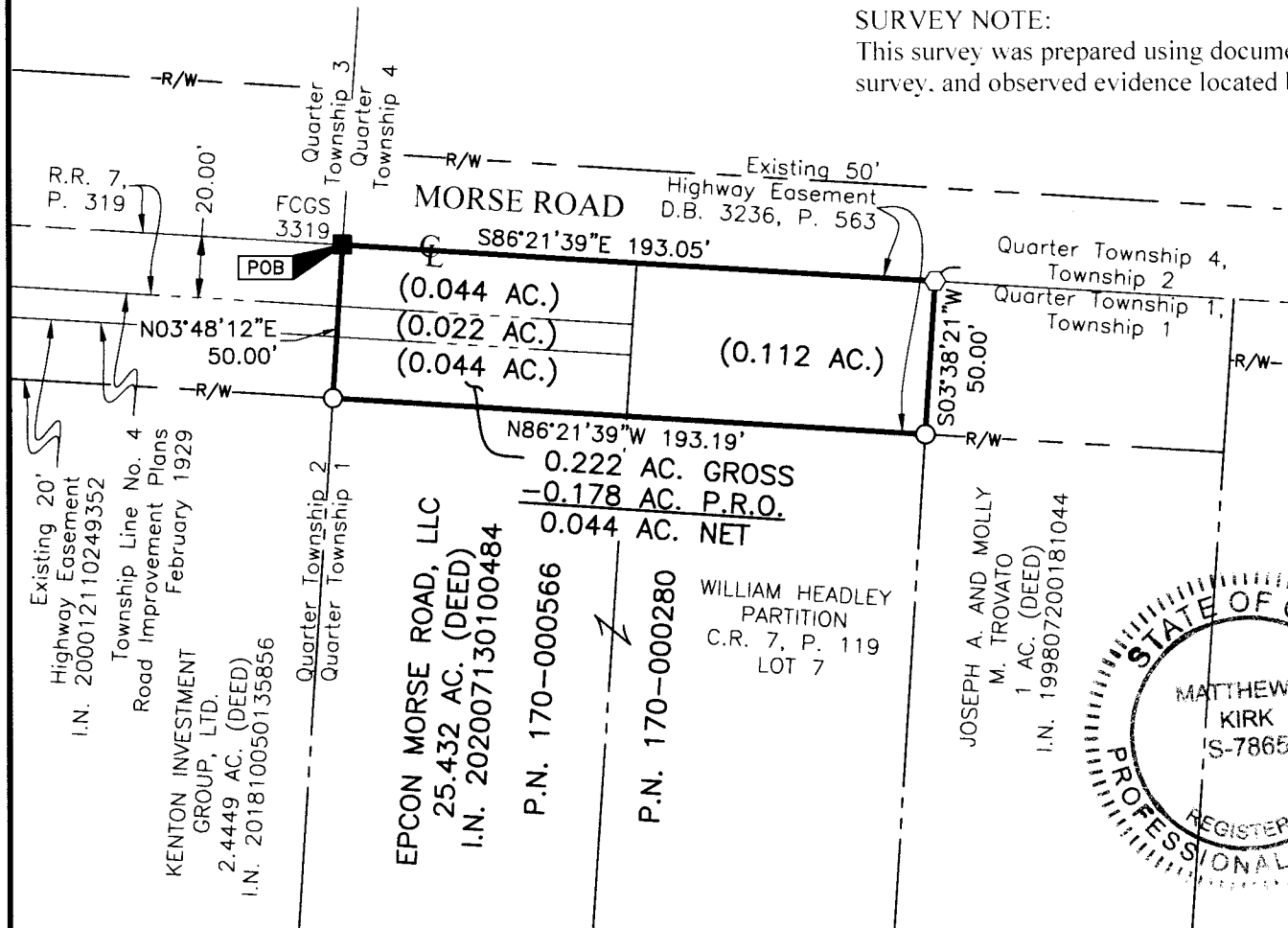

By Matthew A. Kirk Date 16 DEC 20
 Matthew A. Kirk
 Professional Surveyor No. 7865
 mkirk@emht.com

RECEIVED
 JAN 26 2021

Franklin County Engineering Department

5-3-A