



Evans, Mechwart, Hambleton & Tilton, Inc.
 Engineers • Surveyors • Planners • Scientists
 5500 New Albany Road, Columbus, OH 43054
 Phone: 614.775.4500 Toll Free: 888.775.3648
 emht.com

SURVEY OF ACREAGE PARCEL

QUARTER TOWNSHIP 1, TOWNSHIP 1, RANGE 16

UNITED STATES MILITARY DISTRICT

TOWNSHIP OF JEFFERSON, COUNTY OF FRANKLIN, STATE OF OHIO

Date: December 10, 2020 Scale: 1" = 60' Job No: 2020-0056 Sheet No: 1 of 1

BASIS OF BEARINGS:

The bearings shown hereon are based on the Ohio State Plane Coordinate System South Zone as per NAD83 (1986 Adjustment). Control for bearings was from coordinates of monuments A13RESET, FCGS6612, FCGS6640 and FCGS4425, established by the Franklin County Engineering Department. The bearing of South 06° 05' 31" West, assigned to the centerline of Reynoldsburg-New Albany Road, is designated the basis of bearings for this survey.

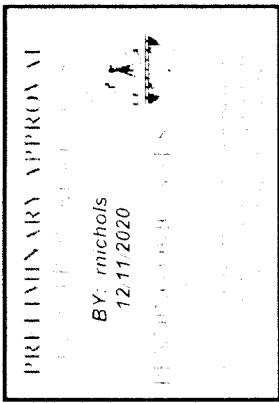

J:\20200056\DWG\04SHEET1\BOUNDARY\20200056-VS-BNDY-04.DWG plotted by DIMAS, JACOB on 12/10/2020 1:23:31 PM last saved by JOIMAS on 12/10/2020 1:23:19 PM Xrefs:

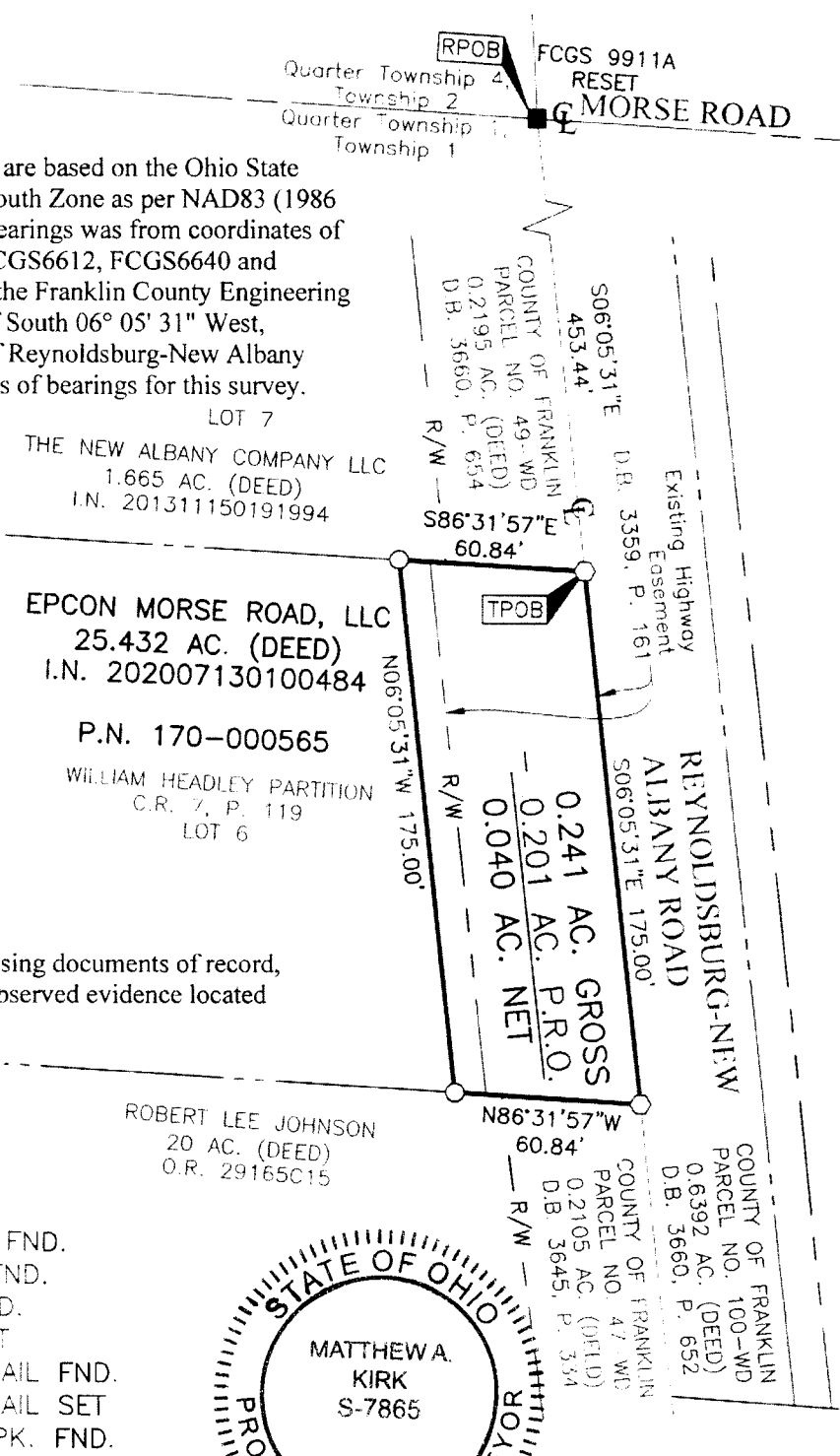

SURVEY NOTE:

This survey was prepared using documents of record, prior plats of survey, and observed evidence located by an actual field survey.

- = STONE FND.
- = MON. FND.
- = I.P. FND.
- = I.P. SET
- = MAG. NAIL FND.
- = MAG. NAIL SET
- ▲ = R.R. SPK. FND.
- ◆ = P.K. NAIL FND.

I.P. Set are 13/16" I.D. iron pipes 30" long with cap inscribed EMHT INC.

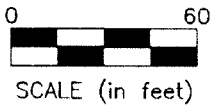

By Matthew A. Kirk Date 10 DEC 20
 Matthew A. Kirk
 Professional Surveyor No. 7865
 mkirk@emht.com

RECEIVED

JAN 26 2021

Franklin County Engineer
 Cornell R. Robertson, P.E., P.S.