

I-015

# Myers Surveying Company, Inc.

2740 East Main Street, Columbus 43209 (Bexley), Ohio

614-235-8677

FAX:614-235-4559

A Boundary Survey prepared for and certified to:

**John Martinez**

**Legal Description:** Situated in The State of Ohio, County of Franklin, City of Columbus, Being 0.006 Acres, Part of Lots 34 and 35 of Horace Wilson and E.P. Sharp's Addition, Plat Book 2, Page 225

**Applicant:**

**Posted Address:** 156 Wilson Avenue, Columbus, Ohio

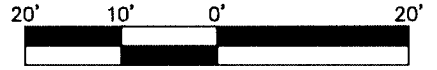

Scale 1" = 20'

Date: 01/15/2021

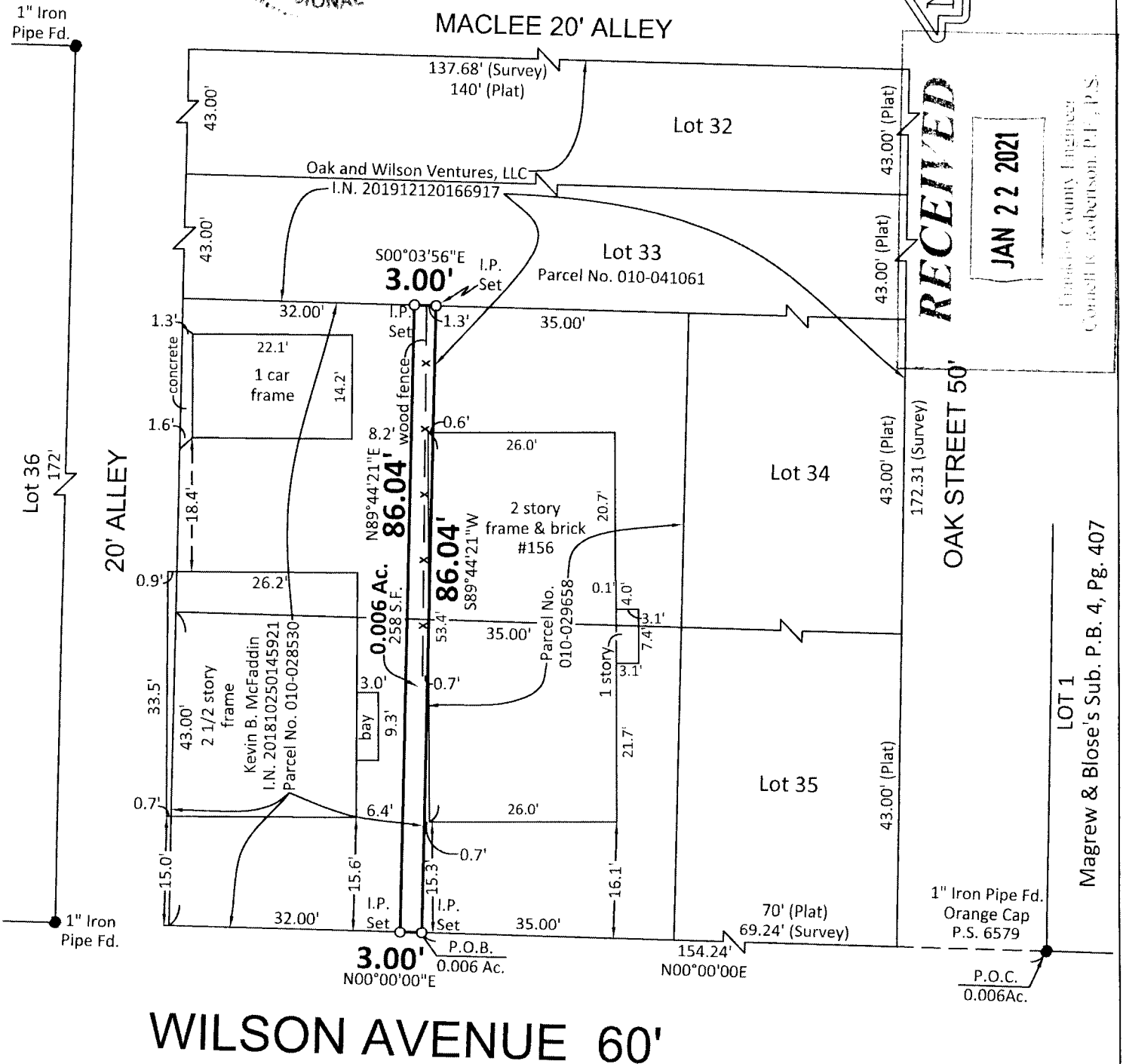

RECEIVED

JAN 22 2021

Franklin County Engineer  
Connell K. Robertson, P.E., P.S.

LOT 1  
Magrew & Blose's Sub. P.B. 4, Pg. 407

## WILSON AVENUE 60'

Myers Surveying Co., Inc

By *Joseph P. Myers*  
1/19/2021  
Professional Surveyor

We hereby certify that the foregoing Boundary Survey was prepared from actual field measurements in accordance with Chapter 4733-37 Ohio Administrative Code. Iron pipes set are 30"x1" O.D. with an orange plastic plug inscribed "MYERS P.S. 6579", unless otherwise noted. Basis of bearings is the east line of Wilson Avenue as assumed NORTH.

|                              |      |       |      |      |     |
|------------------------------|------|-------|------|------|-----|
| Myers Order No.-7-11/06/2020 | Rec. | Field | DWG. | Ltr. | Ck. |
|------------------------------|------|-------|------|------|-----|