

SURVEY OF ACREAGE PARCELS

QUARTER TOWNSHIP 2, TOWNSHIP 2, RANGE 18

UNITED STATES MILITARY LANDS

CITY OF COLUMBUS, COUNTY OF FRANKLIN, STATE OF OHIO

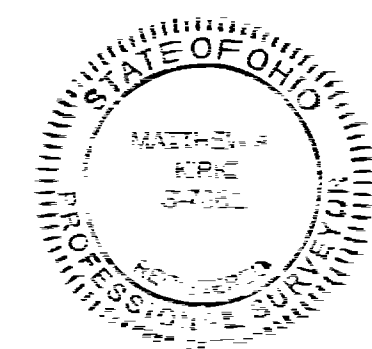
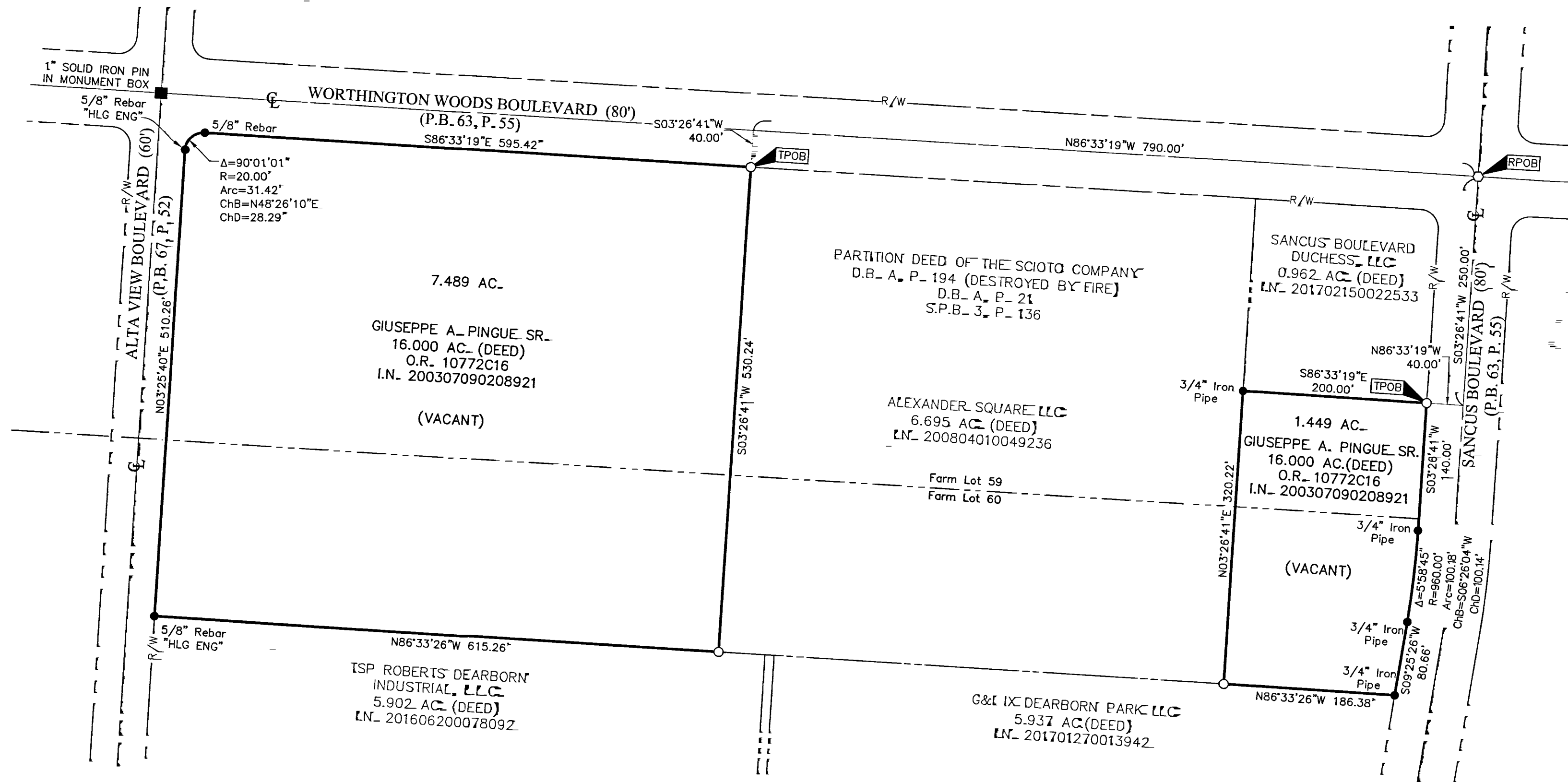

By Matthew A. Kirk 15 Oct 20
 Matthew A. Kirk Date
 Professional Surveyor No. 7865

- = STONE FND_
- = MON_ FND_
- = I.P_ FND_
- = I.P_ SET
- = MAG_ NAIL FND_
- = MAG_ NAIL SET
- ▲ = R.R_ SPK_ FND_
- ▲ = R.R_ SPK_ SET
- ◆ = P.K_ NAIL FND_

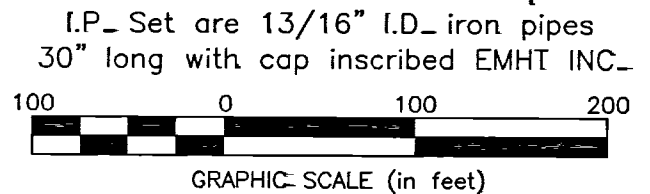

BASIS OF BEARINGS: The bearings shown on this survey are based on the Ohio State Plane Coordinate System, South Zone, NAD83 (CORS96). Said bearings originated from a field traverse which was tied (referenced) to said coordinate system by GPS observations and observations of selected CORS base stations in the National Spatial Reference System. The portion of the centerline of Worthington Woods Boulevard having a bearing of North 86° 33' 19" West as shown hereon, is designated the "basis of bearing" for this survey.

SURVEY NOTE:
 This survey was prepared using documents of record, prior plats of survey, and observed evidence located by an actual field survey.

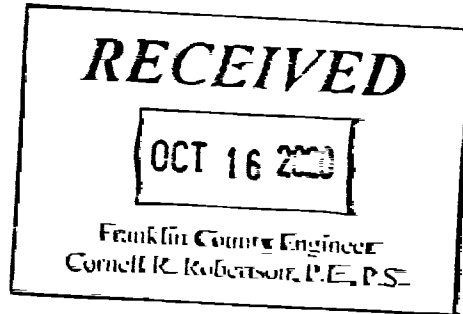

EMHT Evans, Mechwart, Hambleton & Tilton, Inc. Engineers • Surveyors • Planners • Scientists 5500 New Albany Road, Columbus, OH 43054 Phone: 614.775.4500 Toll Free: 888.775.3648 emht.com		Date: October 15, 2020
		Scale: 1" = 100'
		Job No: 2019-0171
		Sheet: 1 of 1
REVISIONS		
MARK	DATE	DESCRIPTION

C:\2019\20190171\DWG\ASSETS\BOUNDARY\20190171-VS-BNDY-01.DWG plotted by MATH, MATTHEW on 10/15/2020 10:09:01 AM last saved by MATH on 7/19/2018 8:05:57 AM