

# SURVEY OF ACREAGE PARCELS

## QUARTER TOWNSHIP 2, TOWNSHIP 2, RANGE 18

### UNITED STATES MILITARY LANDS

### CITY OF COLUMBUS, COUNTY OF FRANKLIN, STATE OF OHIO

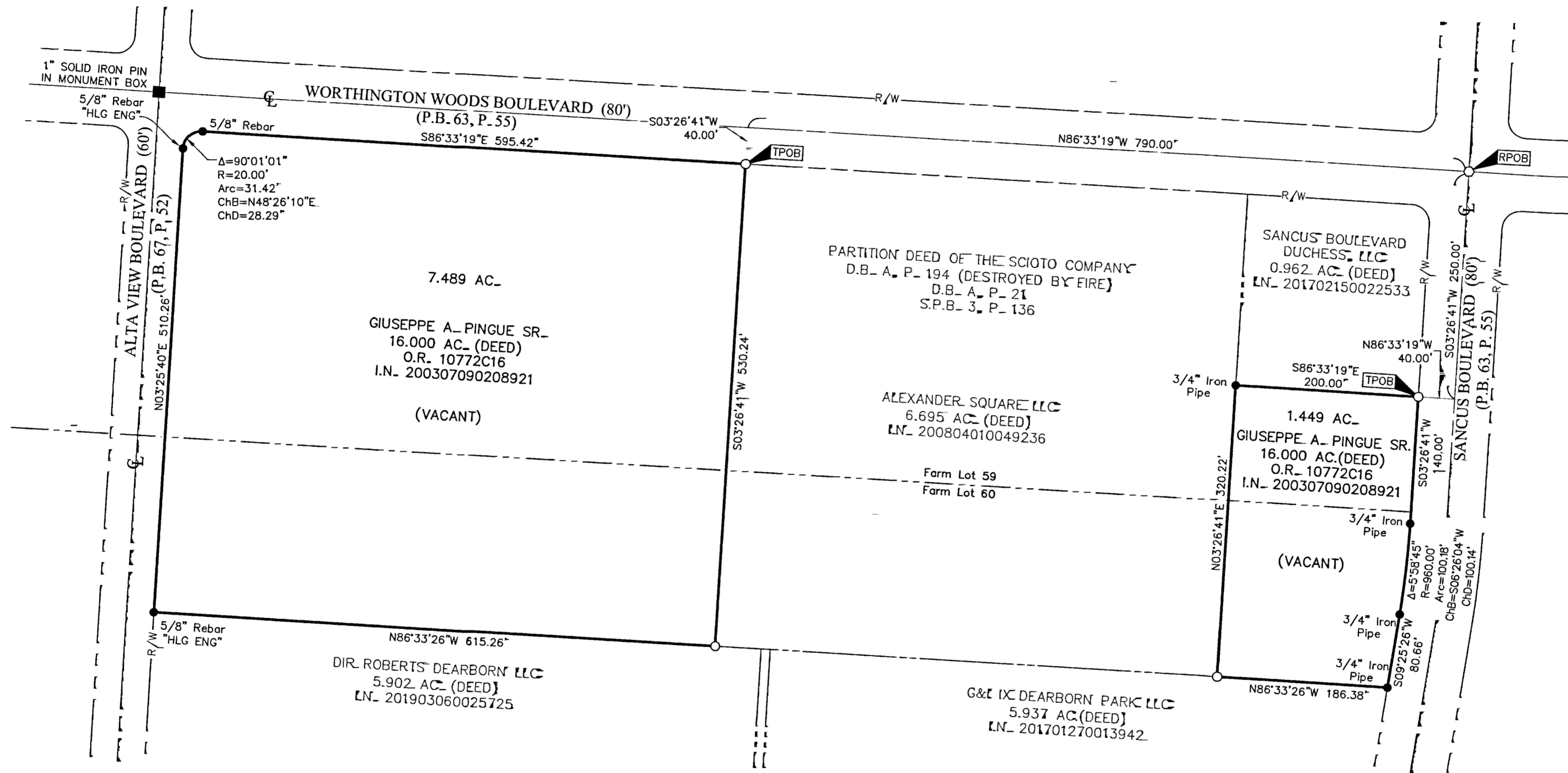

By Matthew A. Kirk 15 Oct 20  
 Matthew A. Kirk Date  
 Professional Surveyor No. 7865

- = STONE FND.
  - = MON. FND.
  - = I.P. FND.
  - = I.P. SET
  - = MAG. NAIL FND.
  - = MAG. NAIL SET
  - ▲ = R.R. SPK. FND.
  - △ = R.R. SPK. SET
  - = P.K. NAIL FND.
- I.P. Set are 13/16" I.D. iron pipes  
 30" long with cap inscribed EMHT INC.

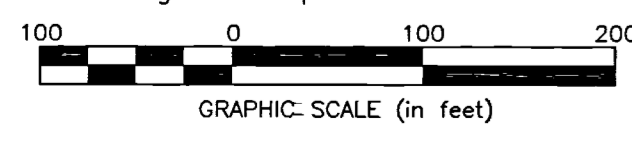

**BASIS OF BEARINGS:** The bearings shown on this survey are based on the Ohio State Plane Coordinate System, South Zone, NAD83 (CORS96). Said bearings originated from a field traverse which was tied (referenced) to said coordinate system by GPS observations and observations of selected CORS base stations in the National Spatial Reference System. The portion of the centerline of Worthington Woods Boulevard having a bearing of North 86° 33' 19" West as shown hereon, is designated the "basis of bearing" for this survey.

**SURVEY NOTE:** This survey was prepared using documents of record, prior plats of survey, and observed evidence located by an actual field survey.

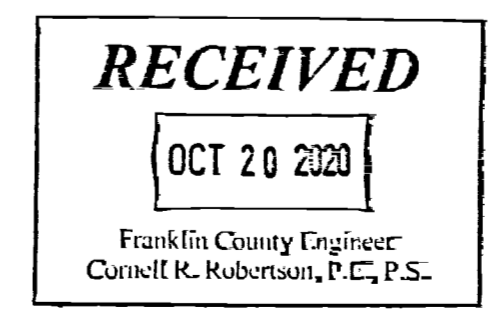

<b>EMHT</b> Evans, Mechwart, Hambleton & Tilton, Inc. Engineers • Surveyors • Planners • Scientists 5500 New Albany Road, Columbus, OH 43054 Phone: 614.775.4500 Toll Free: 888.775.3648 emht.com	Date: October 15, 2020	
	Scale: 1" = 100'	
	Job No.: 2019-0171	
	Sheet: 1 of 1	
REVISIONS		
MARK	DATE	DESCRIPTION

C:\2019\20190171\DWG\04SHRETS\BOUNDARY.20190171.dwg plotted by KIRK, MATTHEW on 10/15/2020 12:55:13 PM last saved by KIRK, MATTHEW on 2/18/2019 8:05:57 AM