

SURVEY OF ACREAGE PARCEL

HALF SECTION 9, TOWNSHIP 5, RANGE 22

REFUGEE LANDS

CITY OF COLUMBUS, COUNTY OF FRANKLIN, STATE OF OHIO

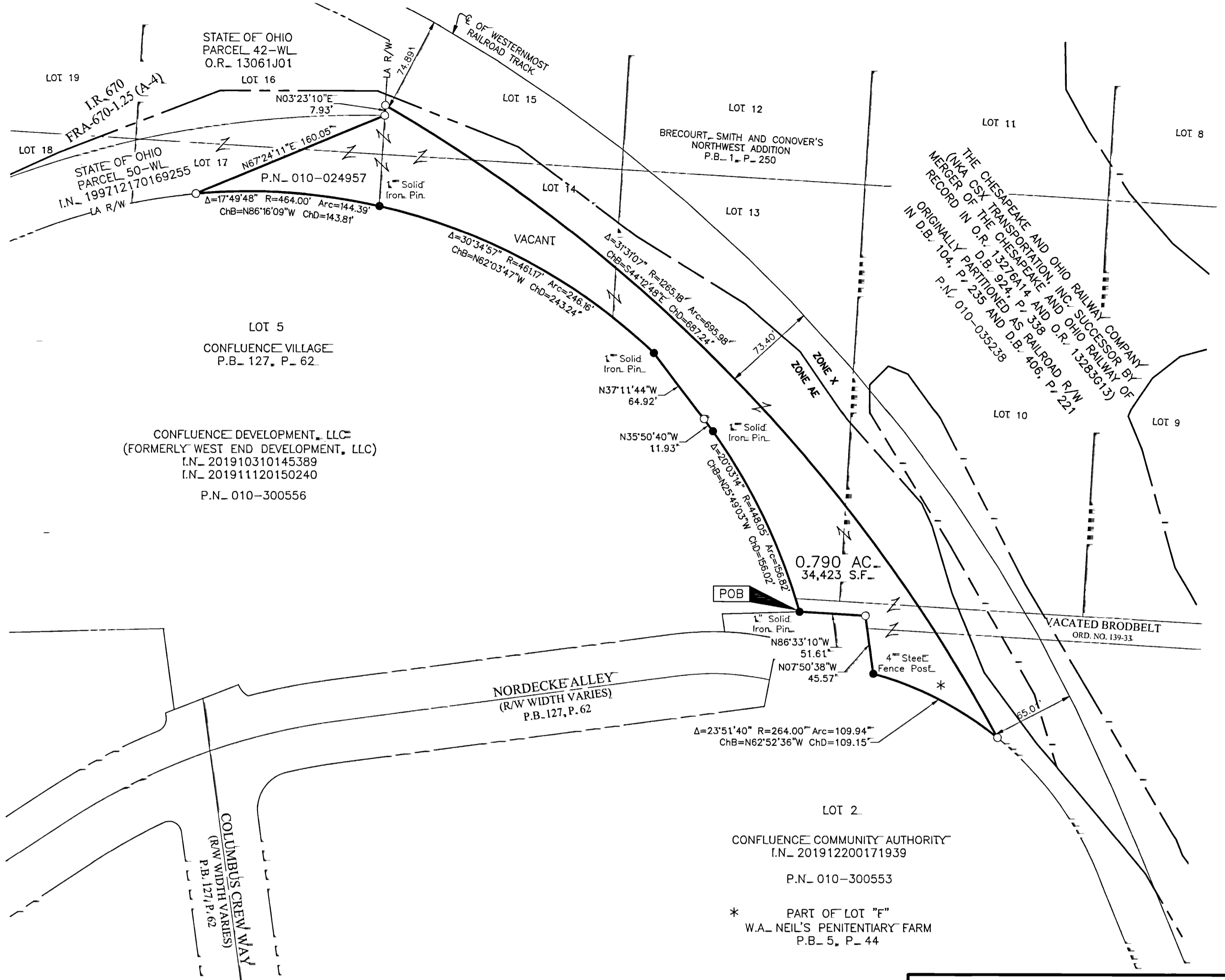

SURVEY NOTE=
 This survey was prepared using documents of record, prior plats of survey, and observed evidence located by an actual field survey in November 2013 and October 2015.

FEMA NOTE=
 According to the Federal Emergency Management Agency's Flood Insurance Rate Map No. 39049C0307K (dated 06/17/2008), the subject tract shown hereon lies within Zone AE (Area of 1% annual chance flood with Base Flood Elevations determined). Any floodplain lines shown are georeferenced and are not based on actual field elevations.

BASIS OF BEARINGS=
 The bearings shown hereon are based on the portion of the northerly right of way line of Nationwide Boulevard, having a bearing of North 82° 21' 25" East, as per Ohio State Plane Coordinate System, South Zone NAD83 (1986 Adjustment).

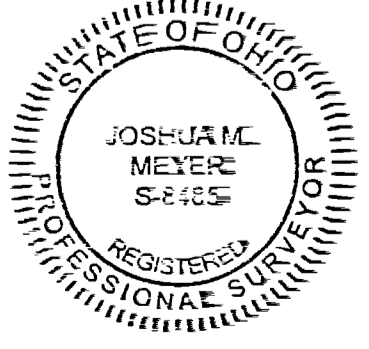
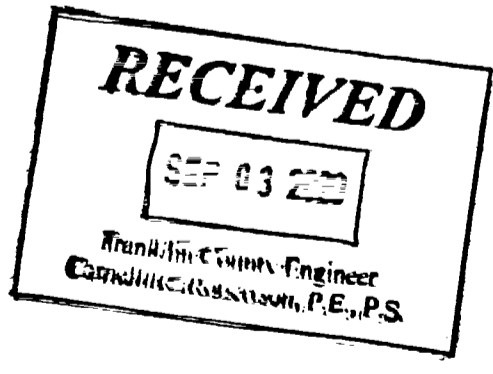
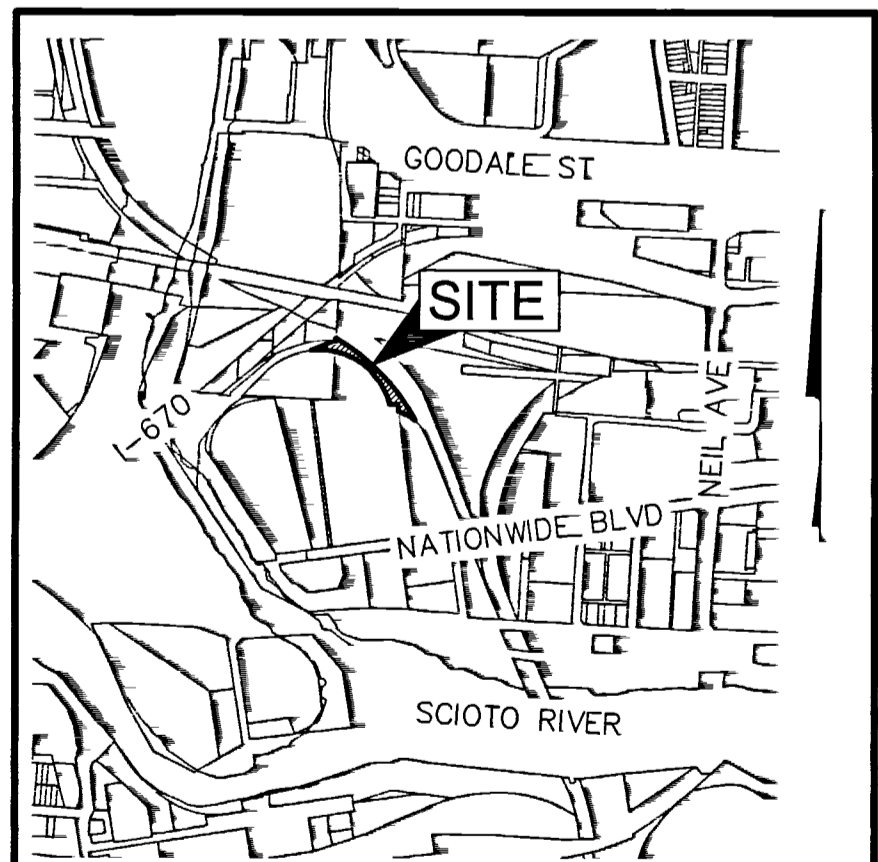

By Joshua M. Meyer Date 7-20-2020
 Professional Surveyor No. 8485

- = STONE FND.
- = MON. FND.
- = I.P. FND.
- = I.P. SET
- = MAG. NAIL FND.
- = MAG. NAIL SET
- ▲ = R.R. SPK. FND.
- △ = R.R. SPK. SET
- = P.K. NAIL FND.

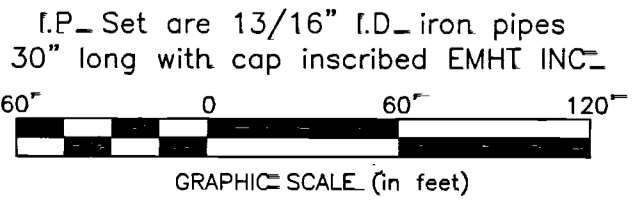

| | | |
|--|-----------|--|
| EMHT Evans, Mechwart, Hambleton & Tilton, Inc. Engineers • Surveyors • Planners • Scientists 5500 New Albany Road, Columbus, OH 43054 Phone: 614.775.4500 Toll Free: 888.775.3648 emht.com | | Date= December 5, 2018 |
| | | Scale= 1" = 60' |
| | | Job No= 2018-0891 |
| | | Sheet= 1 of 1 |
| REVISIONS | | |
| MARK | DATE | DESCRIPTION |
| shg | 7/16/2020 | Updated ownerships, Added flood zone information |
| shg | 7/20/2020 | Revisions per FCE |
| | | |
| | | |

J:\20180891\DWG\CASHIETS\BOUNDARY\20180891-VS-BNDY-01.DWG plotted by GEGGER, STEVEN on 7/20/2020 10:13:39 AM. Unit scaled by SUDGER on 7/20/2020 10:12:34 AM.