

Z:\18-0010-734\DWG\PRODUCTION DRAWINGS\SURVEY\0010-734_rw_exhibit (rev 10-6-20).dwg Layout Oct 09, 2020 - 12:51:02pm bkrashner

Right-of-Way Exhibit 0.032 Ac.

City of Columbus, Franklin County, Ohio
Half Section 4, Township 5, Range 22, Refugee Lands

GRAPHIC SCALE

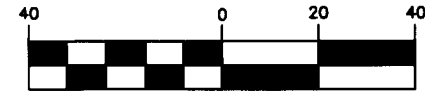

(IN FEET)
1 inch = 40 ft.

This exhibit is based on existing Franklin County Auditor's and Recorder's records and an actual field survey performed by Advanced Civil Design in January 2019.

Bearings are based on the bearing of N 86° 27' 50" W for a portion of the northerly right-of-way line of Gibbard Avenue and as established by using a G.P.S. Survey (Ohio State Plane Coordinate System, South Zone, NAD83, NSRS 2007).

Iron pins set are 5/8" rebar, 30" long and capped Advanced 7661.

Douglas R. Hock, P.S. 7661

Date: 10/9/2020

LEGEND

○ Iron Pin Set

DRAWN BY: *BCK* JOB NO.: 18-0010-734
DATE: 10/9/2020 CHECKED BY: *DRB*



ADVANCED
CIVIL DESIGN
ENGINEERS

781 Science Boulevard, Suite 100
Gahanna, Ohio 43230
ph 614.428.7750
fax 614.428.7755

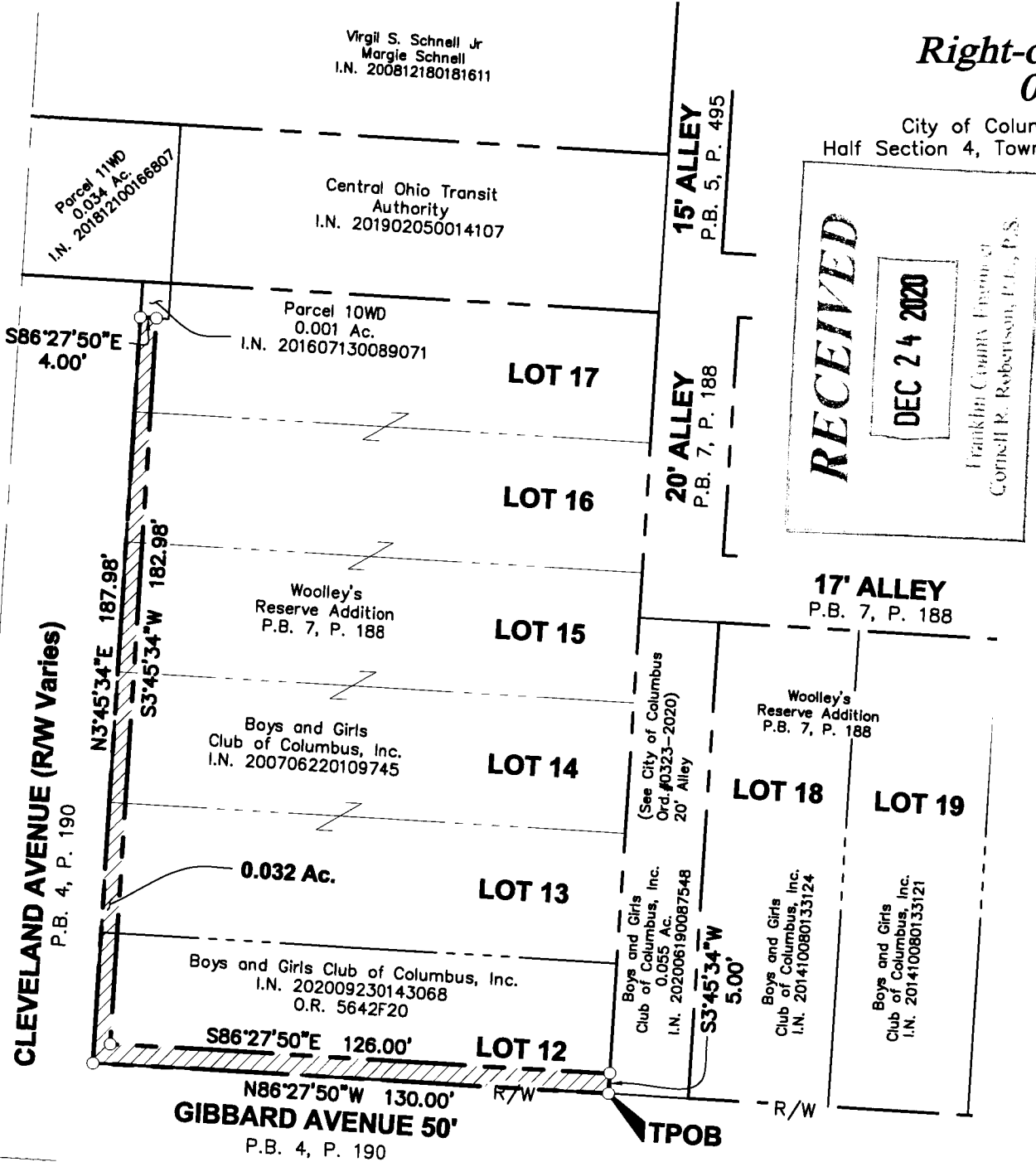

RECEIVED
DEC 24 2020
Franklin County Engineer
Consett R. Robertson, P.E., P.S.