

PLAT OF SURVEY

STATE OF OHIO, COUNTY OF FRANKLIN, CITY OF COLUMBUS,
SECTION 9, TOWNSHIP 4, RANGE 22,
MATTHEW'S SURVEY OF THE CONGRESS LANDS EAST OF THE SCIOTO RIVER.



ACREAGE BREAKDOWN

0.417 OF AN ACRE OUT OF PARCEL NUMBER 010-112512.

IRON PINS:

ALL IRON PINS SET ARE 5/8" SOLID REBAR, 30" IN LENGTH
WITH A YELLOW PLASTIC CAP BEARING THE NAME "CEC INC".

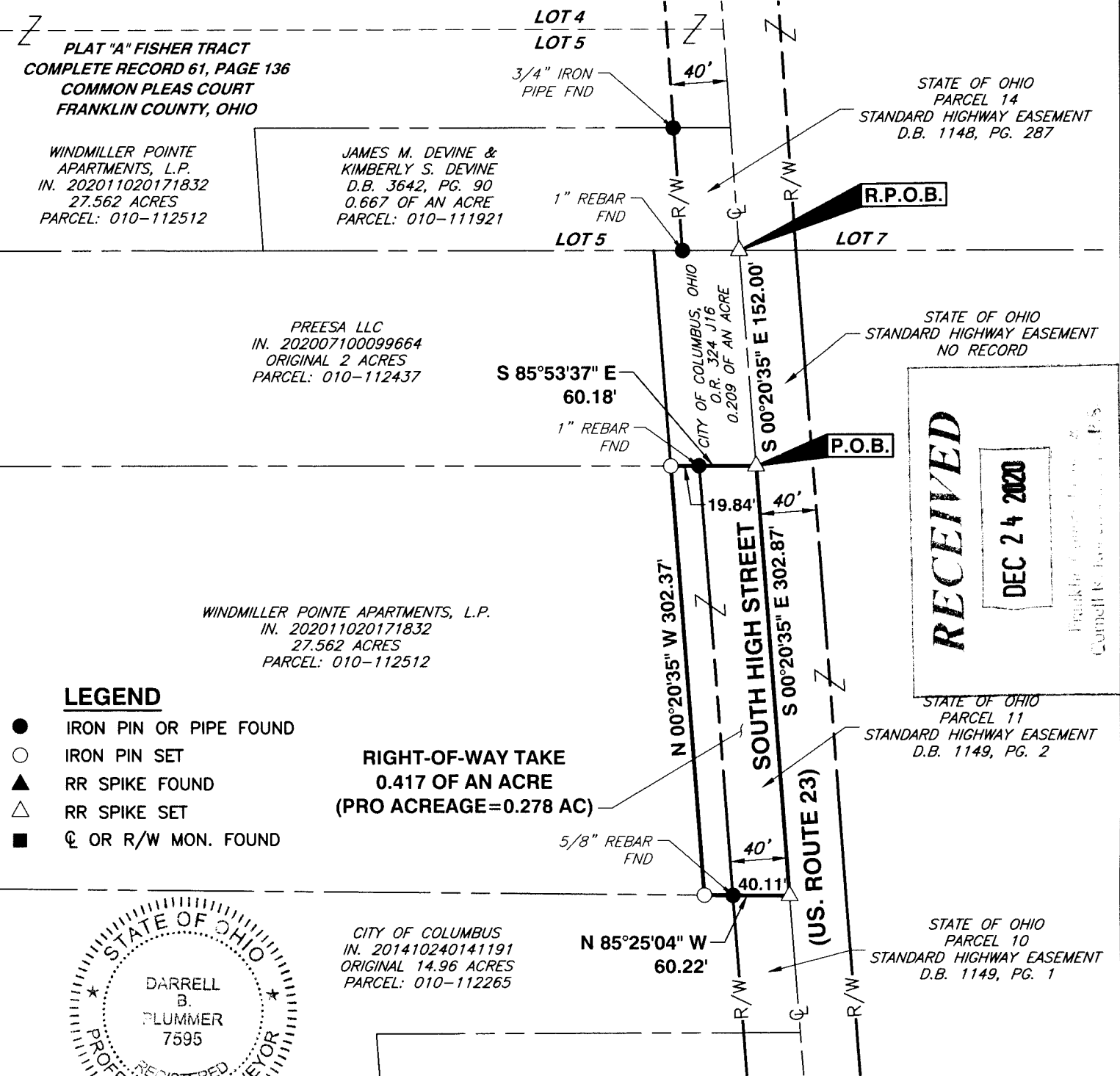
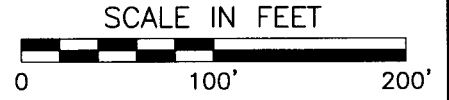

RECEIVED
DEC 24 2020
Franklin County, Ohio
Cornell University

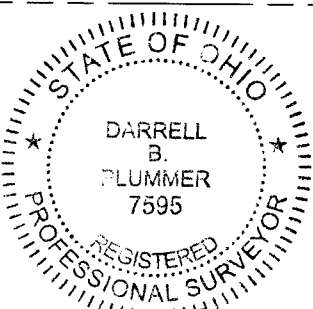

WE HEREBY CERTIFY THAT THE FOREGOING BOUNDARY SURVEY
WAS PREPARED WITH ACTUAL FIELD MEASUREMENTS PERFORMED
IN FEBRUARY, 2020 IN ACCORDANCE WITH CHAPTER 4733-37
OHIO ADMINISTRATIVE CODE.

Darrell B. Plummer 11/2/2020
DARRELL B. PLUMMER DATE

PROFESSIONAL SURVEY NO.: 7595



Civil & Environmental Consultants, Inc.

250 Old Wilson Bridge Road · Suite 250 · Worthington, OH 43085
614-540-6633 · 888-598-6808
www.cecinc.com

CITY OF COLUMBUS
FRANKLIN COUNTY, OHIO

RIGHT-OF-WAY TAKE

DRAWN BY: DBP	CHECKED BY: MAS	APPROVED BY: DBP	EXHIBIT: SRV
DATE: OCTOBER 2020	DWG SCALE: 1"=100'	PROJECT NO: 192-649	