

RECEIVED

OCT 02 2020

Franklin County Engineer
 Charles A. Rotenson, P.E., F.S.



Evans, Mechwart, Hambleton & Tilton, Inc.
 Engineers • Surveyors • Planners • Scientists
 5500 New Albany Road, Columbus, OH 43054
 Phone: 614.775.4500 Toll Free: 866.775.3648
 emht.com

SURVEY OF ACREAGE PARCEL

SECTION 6, TOWNSHIP 2, RANGE 22

REFUGEE LANDS

CITY OF COLUMBUS, COUNTY OF FRANKLIN, STATE OF OHIO

Date: September 09, 2020

Job No: 2020-0830

Scale: 1" = 150'

SHEET 1 OF 2

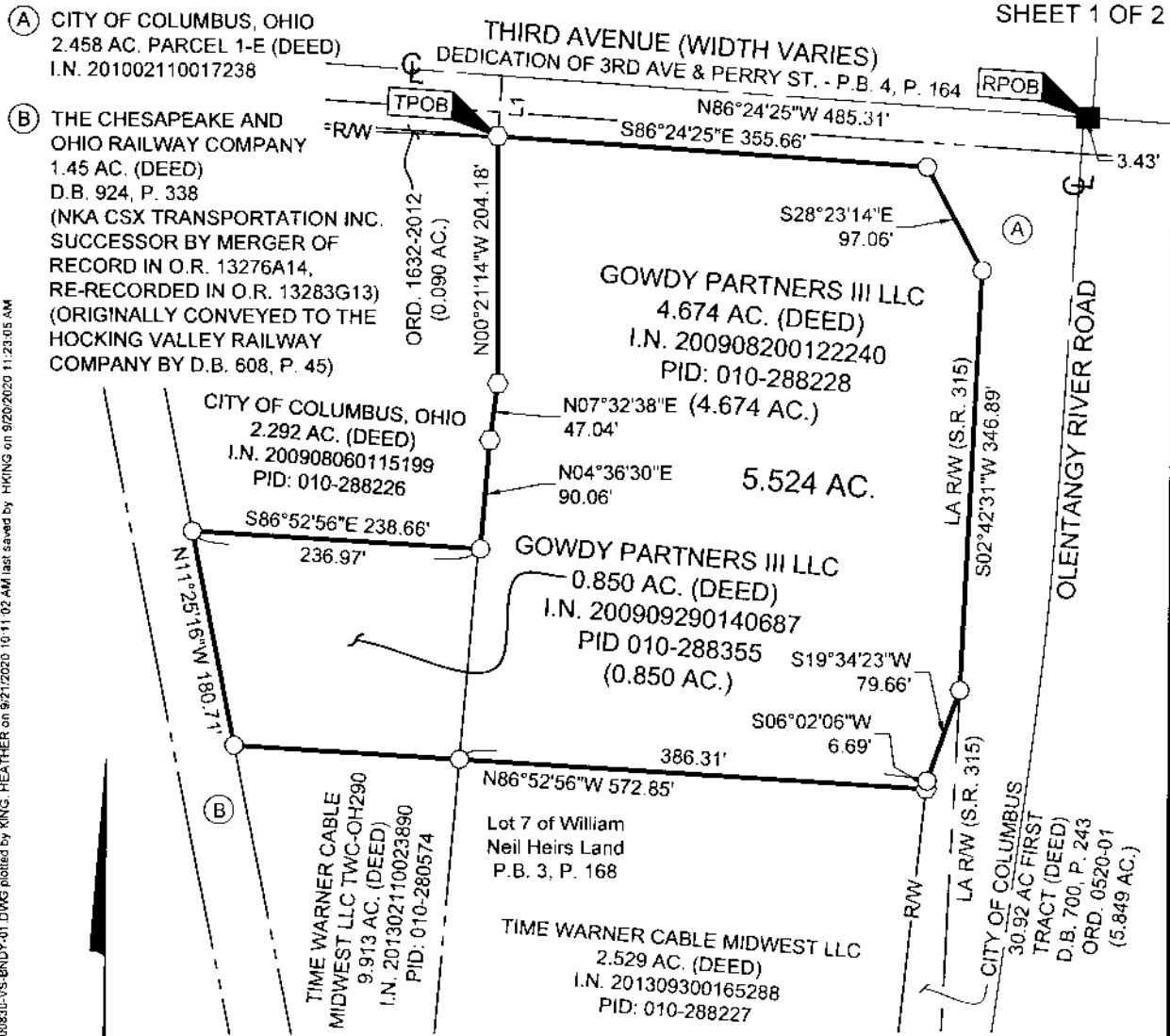

- = MON. FND.
- = I.P. SET
- = MAG. NAIL SET

I.P. Set are 13/16" I.D. iron pipes 30" long with cap inscribed EMHT INC.

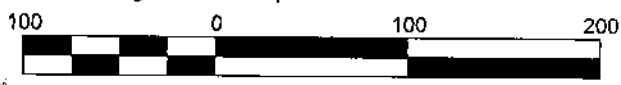

GRAPHIC SCALE (in feet)

LINE TABLE		
LINE	BEARING	DISTANCE
L1	S03°35'35"W	50.00'

J:\2020\0830\WB\04\SHETS\BOUNDARY\20200830-VS-BNDY-01.DWG plotted by KING, HEATHER on 9/21/2020 10:11:02 AM last saved by KING on 9/20/2020 11:23:05 AM
 Xref.

OCT 02 2020

City of Columbus
County of Franklin



Evans, Mechwart, Hambleton & Tilton, Inc.
Engineers • Surveyors • Planners • Scientists
5500 New Albany Road, Columbus, OH 43054
Phone: 614.775.4500 Toll Free: 888.775.3648
emht.com

SURVEY OF ACREAGE PARCEL

SECTION 6, TOWNSHIP 2, RANGE 22

REFUGEE LANDS

CITY OF COLUMBUS, COUNTY OF FRANKLIN, STATE OF OHIO

Date: September 09, 2020

Job No: 2020-0830

Scale: 1" = 150'

SHEET 2 OF 2

BASIS OF BEARINGS:

The bearings shown hereon are based on the Ohio State Plane Coordinate System as per South Zone - NAD83 (1986 Adjustment). Control for bearings was from coordinates of monuments 5-83 & 4-83, having a bearing of North 00° 22' 10" West, for the west limited access right-of-way line of Olentangy River Road, established by the Franklin County Engineering Department, using Global Positioning System procedures and equipment.

FEMA NOTE:

According to the Federal Emergency Management Agency's Flood Insurance Rate Map No. 39049C0307K (dated June 17, 2008), the subject tract shown hereon lies within Zone "X" (areas of 0.2% annual chance flood; areas of 1% annual chance flood with average depths of less than 1 foot or with drainage areas less than 1 square mile; and areas protected by levees from 1% annual chance flood).

SURVEY NOTE:

This survey was prepared using documents of record, prior plats of survey, and observed evidence located by an actual field survey.

J:\2020\0830\DWG\98SHEETS\BOUNDARY\20200830-VS-BNDY-01.DWG plotted by KING, HEATHER on 9/21/2020 10:11:02 AM last saved by KING on 9/20/2020 11:23:05 AM Xrefs.



By Heather L. King
Heather L. King
Professional Surveyor No. 8307
hking@emht.com

9/21/20
Date