

PLAT OF SURVEY

BEING PART OF RESERVE "A" OF THE HAYES ADDITION PB 5 PG 437
 AND PART OF HALF SECTION 14, TOWNSHIP 5, RANGE 22, REFUGEE
 LANDS, CITY OF COLUMBUS, COUNTY OF FRANKLIN, STATE OF OHIO.

Scale 1" = 50 feet

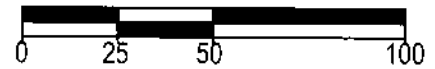

Blueprint Community Development LLC
 Parcel No. 010-276677, 010-039612,
 and 010-039613
 2.139 Acres
 Inst. No. 201710100141238

RECEIVED

OCT 22 2020

Franklin County Engineer
 Cornell R. Robertson, P.E., P.S.

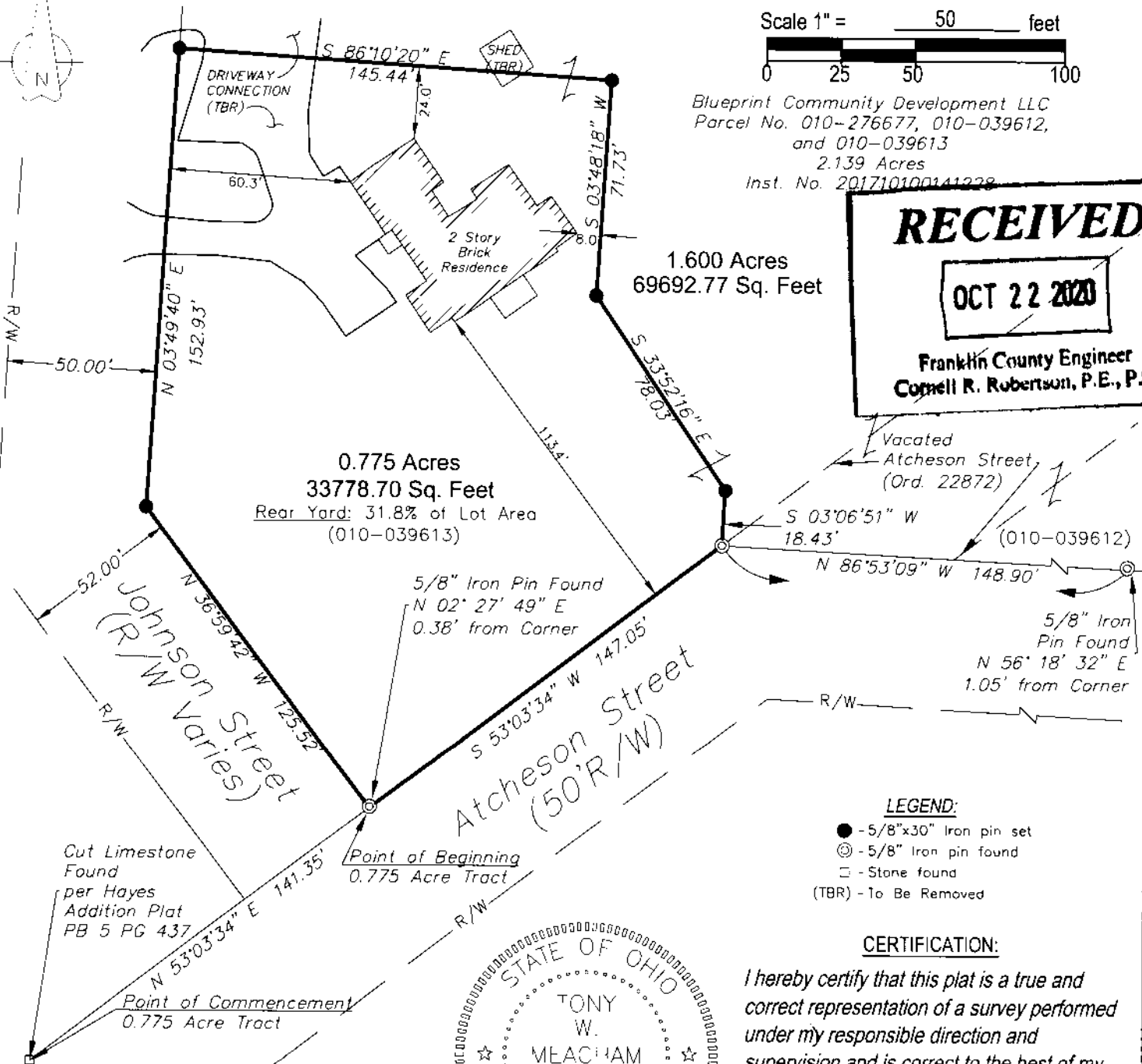

LEGEND:

- - 5/8"x30" Iron pin set
- ⊙ - 5/8" Iron pin found
- - Stone found
- (TBR) - To Be Removed

CERTIFICATION:

I hereby certify that this plat is a true and correct representation of a survey performed under my responsible direction and supervision and is correct to the best of my knowledge.

Tony W. Meacham
 REGISTERED SURVEYOR NO. 7799

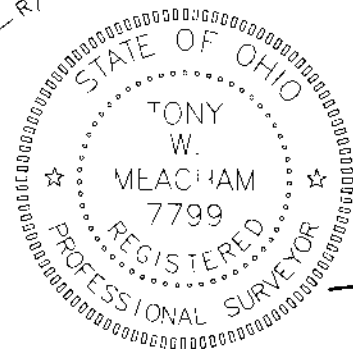

The bearing N 03° 49' 40" E on the easterly right of way line of Johnson Street is referenced to the State Plane Coordinate System, Ohio South Zone NAD 83 (NSRS 2007).

Survey was performed at the request of: The Ohio State University

JOB NO. 2018-7104

10/21/2020
 DATE