

## PLAT OF SURVEY

BEING PART OF RESERVE "A" OF THE HAYES ADDITION PB 5 PG 437  
 AND PART OF HALF SECTION 14, TOWNSHIP 5, RANGE 22, REFUGEE  
 LANDS, CITY OF COLUMBUS, COUNTY OF FRANKLIN, STATE OF OHIO.

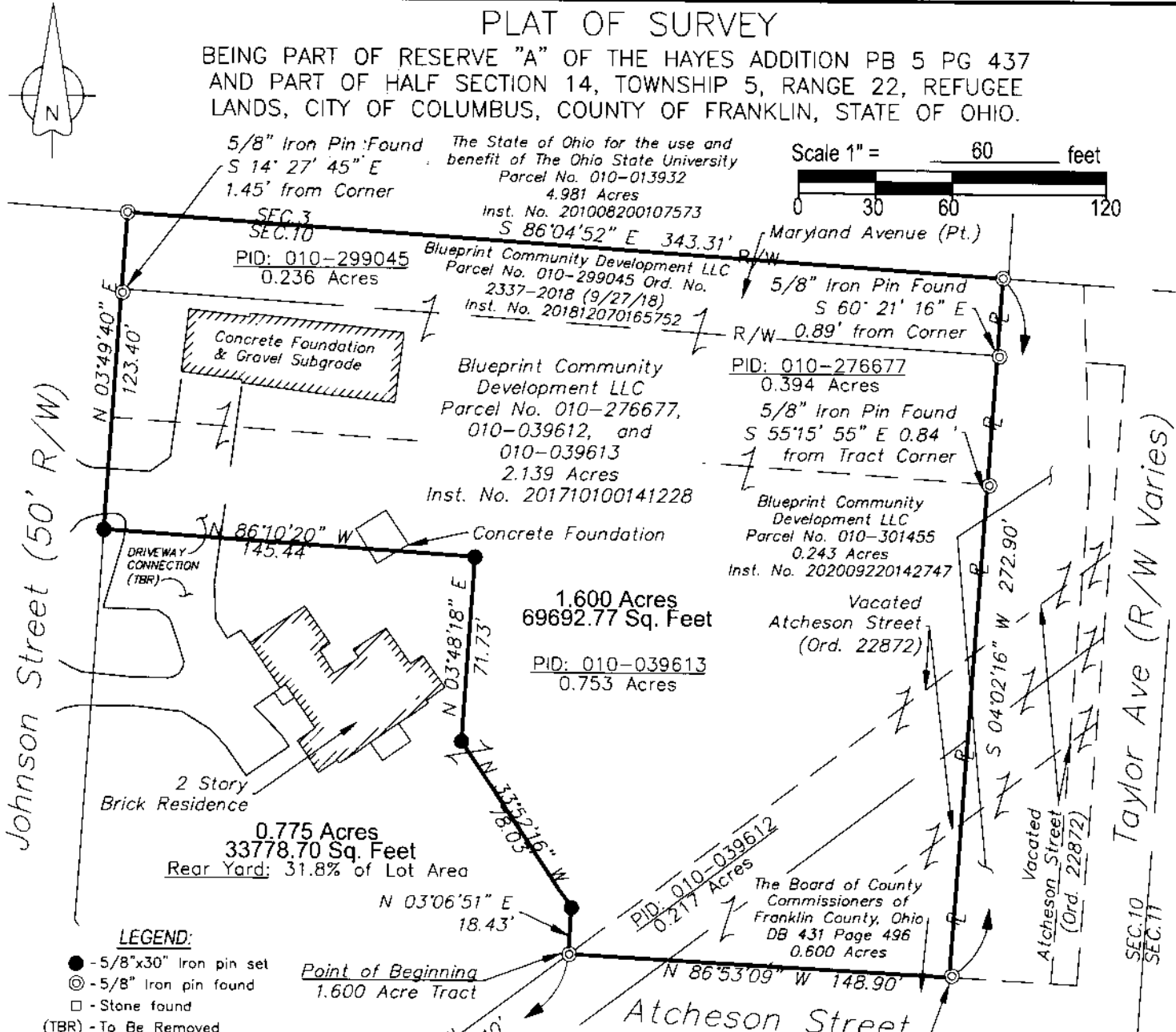
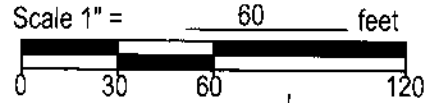

**LEGEND:**

- - 5/8"x30" Iron pin set
- ⊙ - 5/8" Iron pin found
- - Stone found
- (TBR) - To Be Removed

Point of Commencement  
 1.600 Acre Tract

Cut Limestone Found  
 per Hayes  
 Addition Plat  
 PB 5 PG 437

Point of Beginning  
 1.600 Acre Tract

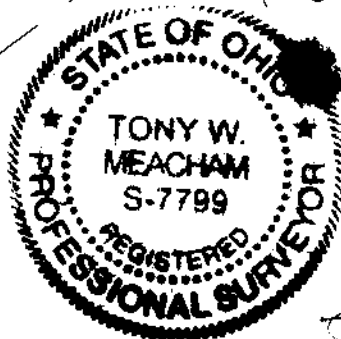

**CERTIFICATION:**

I hereby certify that this plat is a true and correct representation of a survey performed under my responsible direction and supervision and is correct to the best of my knowledge.

REGISTERED SURVEYOR NO. 7799

October 24, 2018 Rev. 12/17/18  
 DATE Rev. 10/19/20

The bearing N 03°49'40" E on the easterly right of way line of Johnson Street is referenced to the State Plane Coordinate System, Ohio South Zone NAD 83 (NSRS 2007).

Survey was performed at the request of: The Ohio State University

JOB NO. 2018-7104