



Evans, Mechwart, Hambleton & Tilton, Inc.  
 Engineers • Surveyors • Planners • Scientists  
 5500 New Albany Road, Columbus, OH 43054  
 Phone: 614.775.4500 Fax: 614.775.3648  
 emht.com

# SURVEY OF ACREAGE PARCEL

SECTION 6, TOWNSHIP 16, RANGE 20

REFUGEE LANDS

CITY OF REYNOLDSBURG, COUNTY OF FRANKLIN, STATE OF OHIO

Date: October 8, 2020 Scale: 1" = 40' Job No: 2019-1171 Sheet No: 1 of 2

SEE SHEET 2 OF 2 FOR:  
 REFERENCE POINT OF BEGINNING  
 BASIS OF BEARINGS  
 MONUMENT LEGEND

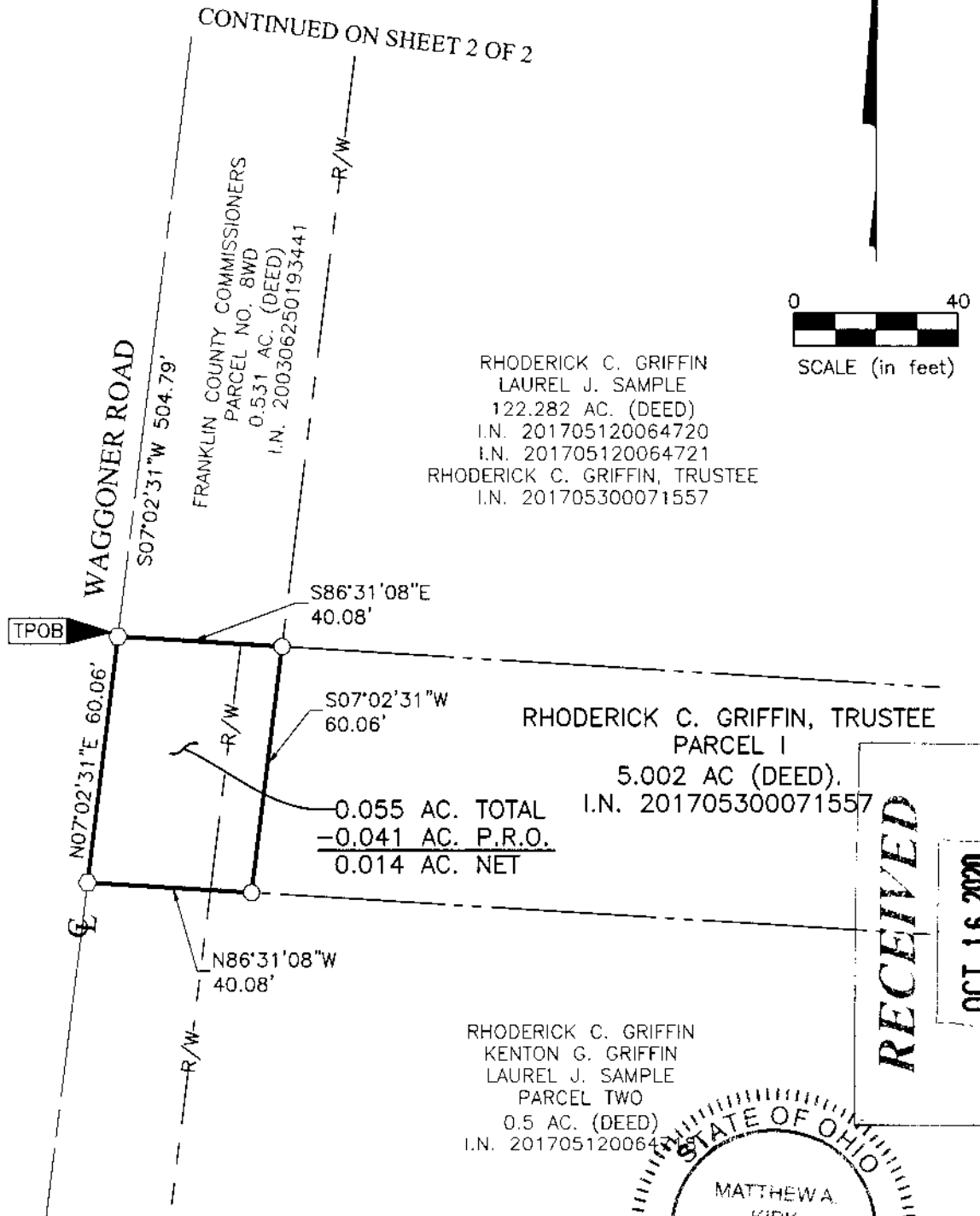

J:\20191171\DWG\04SHEETS\BOUNDARY\20191171-VS-BNDY-RWAY-01.DWG plotted by MASTON, JOHN on 10/8/2020 3:07:18 PM last saved by SEIGER on 10/1/2020 10:07:25 AM  
 Xrefs: 20200572-CS-REFR-N.DWG

**SURVEY NOTE:**

This survey was prepared using documents of record, prior plats of survey, and observed evidence located by an actual field survey performed by me under the direct supervision of Matthew A. Kirk, Professional Surveyor Number 7865 in January of 2020.

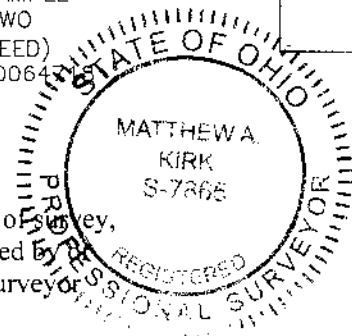

**RECEIVED**  
 OCT 16 2020  
 Franklin County Engineer  
 Corneli R. Robertson, P.E., P.S.

By Matthew A. Kirk Date 8 OCT 20  
 Matthew A. Kirk  
 Professional Surveyor No. 7865  
 mkirk@emht.com



Evans, Mechwart, Hambleton & Tilton, Inc.  
 Engineers • Surveyors • Planners • Scientists  
 5500 New Albany Road, Columbus, OH 43054  
 Phone: 614.775.4500 Toll Free: 888.775.3648  
 emht.com

# SURVEY OF ACREAGE PARCEL

SECTION 6, TOWNSHIP 16, RANGE 20

REFUGEE LANDS

CITY OF REYNOLDSBURG, COUNTY OF FRANKLIN, STATE OF OHIO

Date: October 8, 2020

Scale: 1" = 40'

Job No: 2019-1171

Sheet No: 2 of 2

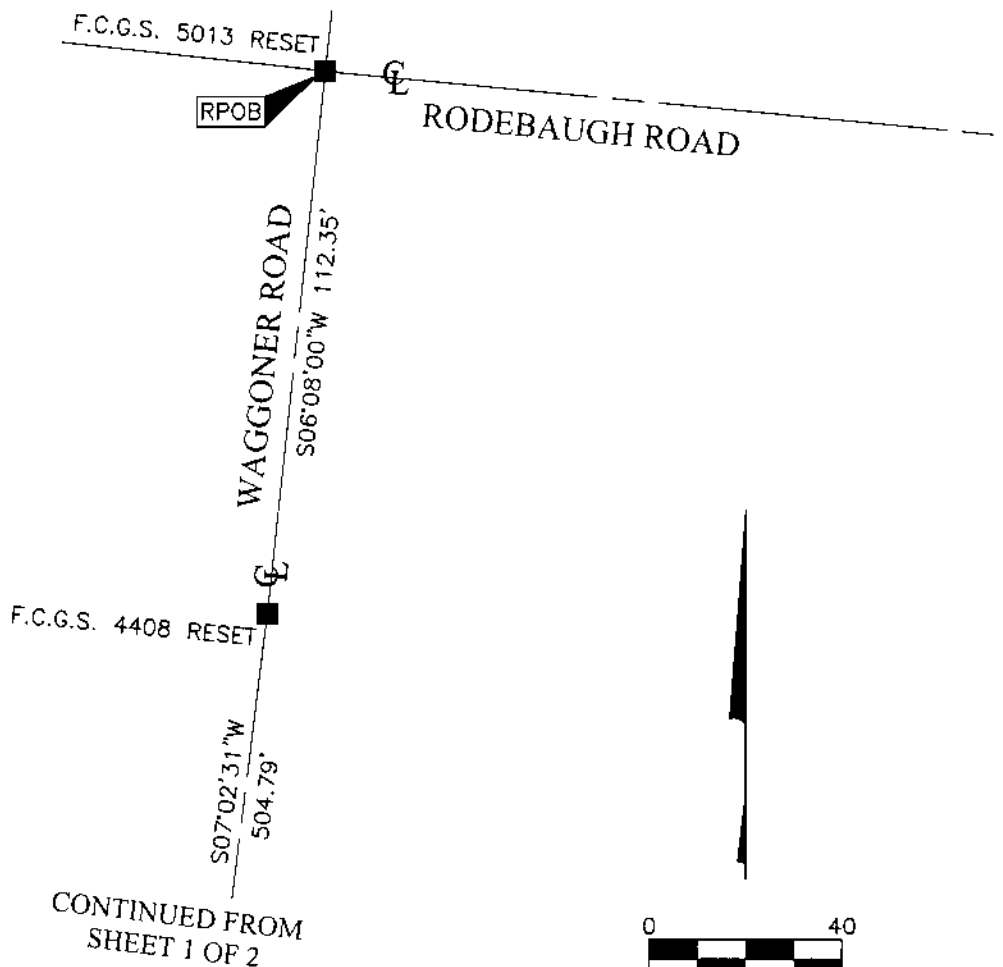

CONTINUED FROM SHEET 1 OF 2

**BASIS OF BEARINGS:**

The bearings shown hereon are based on the Ohio State Plane Coordinate System, South Zone, NAD 83 (NSRS2007). Said bearings originated from a field traverse which was tied (referenced) to said coordinate system by GPS observations of Franklin County Engineering Department monuments FRANK 48, GLENREST and FCGS 4408 RESET.

- = STONE FND.
- = MON. FND.
- = I.P. FND.
- = I.P. SET
- = MAG. NAIL FND.
- = MAG. NAIL SET
- ▲ = R.R. SPK. FND.
- = P.K. NAIL FND.

I.P. Set are 13/16" I.D. iron pipes  
 30" long with cap inscribed EMHT INC.

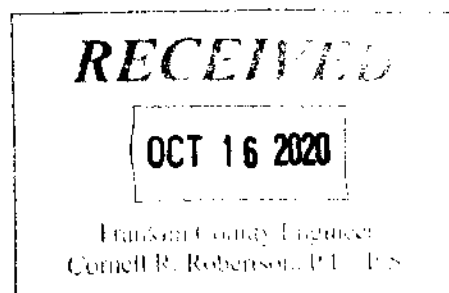

J:\2019\1171\DWG\04\SHEETS\BOUNDARY\2019\1171-VS-BINDY-RWAY-01.DWG plotted by MASTON, JOHN on 10/8/2020 3:07:19 PM last saved by SCEIGER on 10/1/2020 10:07:25 AM  
 Xrefs: 20200572-CS-REFR-N.DWG