



Evans, Mechwart, Hambleton & Tilton, Inc.
 Engineers • Surveyors • Planners • Scientists
 5500 New Albany Road, Columbus, OH 43054
 Phone: 614.775.4500 Toll Free: 888.775.3648
 emht.com

SURVEY OF ACREAGE PARCEL

SECTION 6, TOWNSHIP 16, RANGE 20

REFUGEE LANDS

TOWNSHIP OF TRURO, COUNTY OF FRANKLIN, STATE OF OHIO

Date: October 8, 2020 Scale: 1" = 50' Job No: 2019-1171 Sheet No: 1 of 2

SEE SHEET 2 OF 2 FOR:
 REFERENCE POINT OF BEGINNING
 BASIS OF BEARINGS
 MONUMENT LEGEND

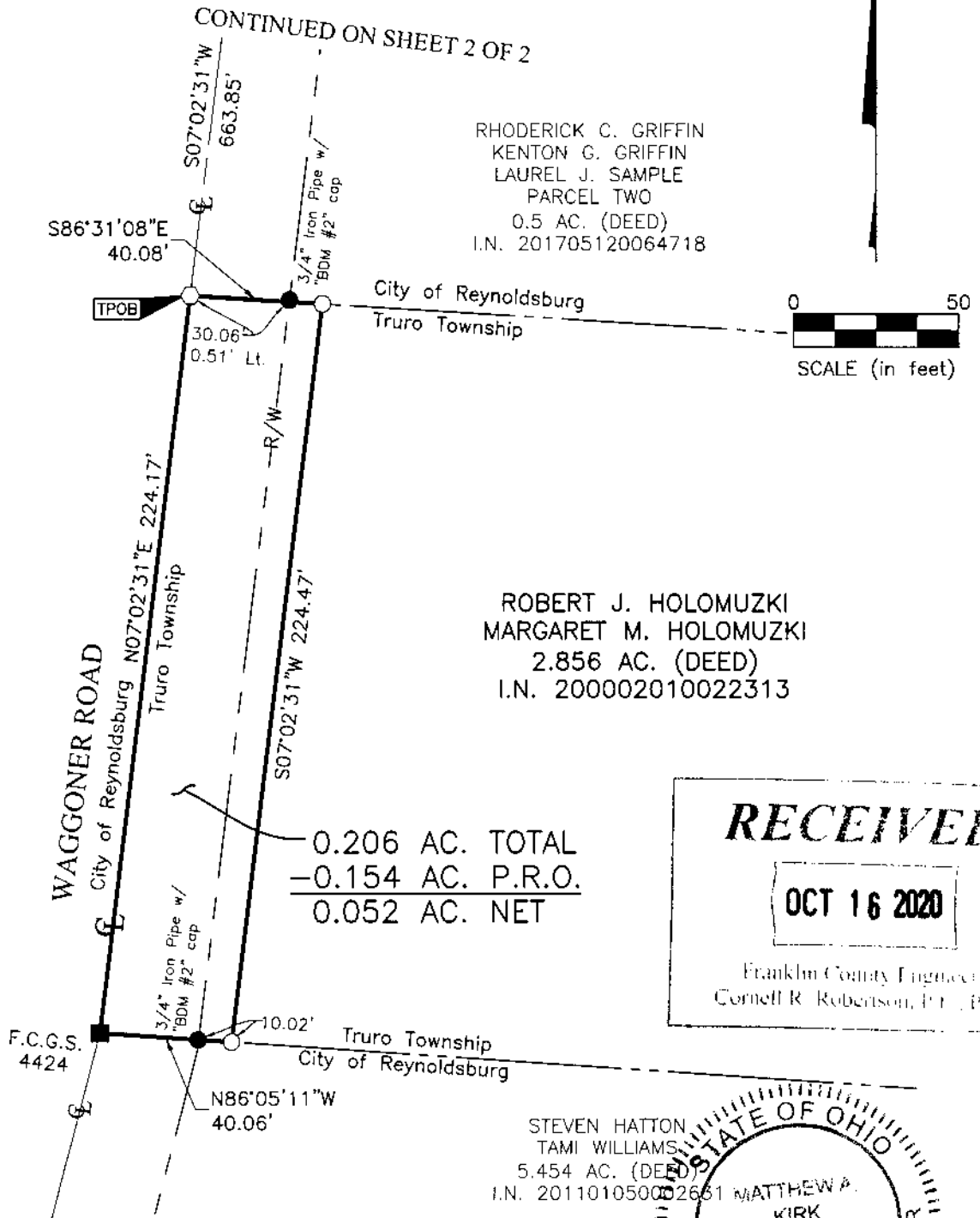

RHODERICK C. GRIFFIN
 KENTON G. GRIFFIN
 LAUREL J. SAMPLE
 PARCEL TWO
 0.5 AC. (DEED)
 I.N. 201705120064718

ROBERT J. HOLOMUZKI
 MARGARET M. HOLOMUZKI
 2.856 AC. (DEED)
 I.N. 200002010022313

RECEIVED
OCT 16 2020
 Franklin County Engineer
 Cornell R. Robertson, P.E., P.S.

STEVEN HATTON
 TAMI WILLIAMS
 5.454 AC. (DEED)
 I.N. 201101050002661

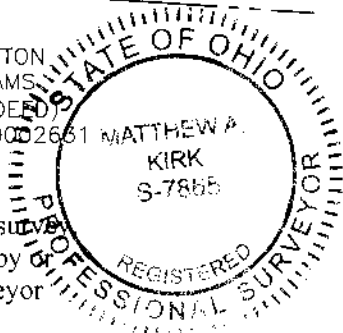

SURVEY NOTE:

This survey was prepared using documents of record, prior plats of survey and observed evidence located by an actual field survey performed by under the direct supervision of Matthew A. Kirk, Professional Surveyor Number 7865 in January of 2020.

By Matthew A. Kirk Date 8 Oct 20
 Matthew A. Kirk
 Professional Surveyor No. 7865
 mkirk@emht.com

J:\20191171\DWG\04SHEETS\BOUNDARY\20191171-VS-BNDY-RWAY-03.DWG plotted by MASTON, JOHN on 10/8/2020 2:57:03 PM last saved by JMASTON on 10/8/2020 2:54:58 PM
 Xrefs:



Evans, Mechwart, Hambleton & Tilton, Inc.
 Engineers • Surveyors • Planners • Scientists
 5500 New Albany Road, Columbus, OH 43054
 Phone: 614.775.4500 Toll Free 888.775.3648
 emht.com

SURVEY OF ACREAGE PARCEL

SECTION 6, TOWNSHIP 16, RANGE 20

REFUGEE LANDS

TOWNSHIP OF TRURO, COUNTY OF FRANKLIN, STATE OF OHIO

Date: October 8, 2020 Scale: 1" = 50' Job No: 2019-1171 Sheet No: 2 of 2

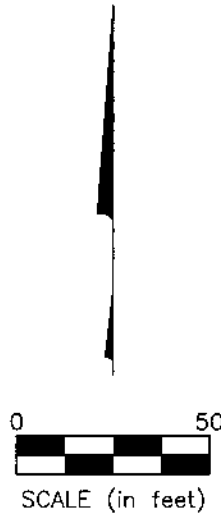
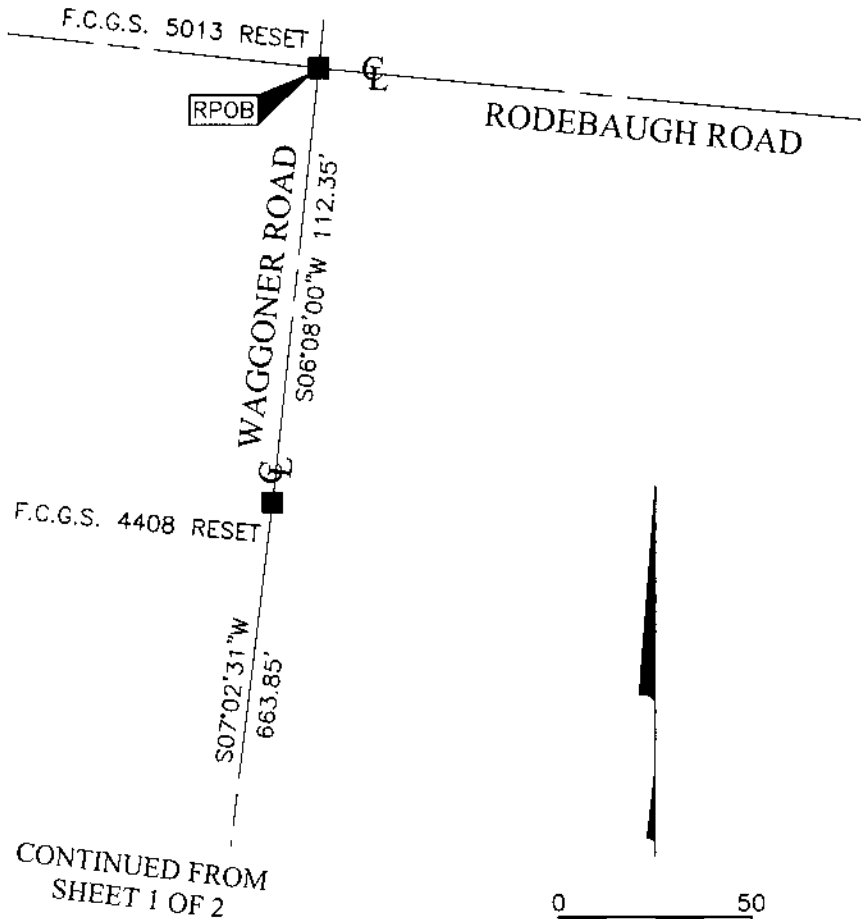

BASIS OF BEARINGS:

The bearings shown hereon are based on the Ohio State Plane Coordinate System, South Zone, NAD 83 (NSRS2007). Said bearings originated from a field traverse which was tied (referenced) to said coordinate system by GPS observations of Franklin County Engineering Department monuments FRANK 48, GLENREST and FCGS 4408 RESET.

RECEIVED

OCT 16 2020

Franklin County Engineer
 Conen R. Robertson, P.E., P.S.

- = STONE FND.
- = MON. FND.
- = I.P. FND.
- = I.P. SET
- = MAG. NAIL FND.
- = MAG. NAIL SET
- ▲ = R.R. SPK. FND.
- = P.K. NAIL FND.

I.P. Set are 13/16" I.D. iron pipes
 30" long with cap inscribed EMHT INC.

J:\2019\1171\DWG\04-SHEETS\BOUNDARY\2019\1171-VS-BINDY-RWAY-03.DWG plotted by MASTON, JOHN on 10/8/2020 2:57:03 PM last saved by JMASTON on 10/8/2020 2:54:58 PM Xrefs: