



Evans, Mechwart, Hambleton & Tilton, Inc.
 Engineers • Surveyors • Planners • Scientists
 5500 New Albany Road, Columbus, OH 43054
 Phone: 614.775.4500 Toll Free: 888.775.3448
 emht.com

SURVEY OF ACREAGE PARCEL

SECTION 6, TOWNSHIP 16, RANGE 20

REFUGEE LANDS

CITY OF REYNOLDSBURG, COUNTY OF FRANKLIN, STATE OF OHIO

Date: October 8, 2020 Scale: 1" = 50' Job No: 2019-1171 Sheet No: 1 of 2

SEE SHEET 2 OF 2 FOR:
 REFERENCE POINT OF BEGINNING
 BASIS OF BEARINGS
 MONUMENT LEGEND

CONTINUED ON SHEET 2 OF 2

ROBERT J. HOLOMUZKI
 MARGARET M. HOLOMUZKI
 2.856 AC. (DEED)
 I.N. 200002010022313

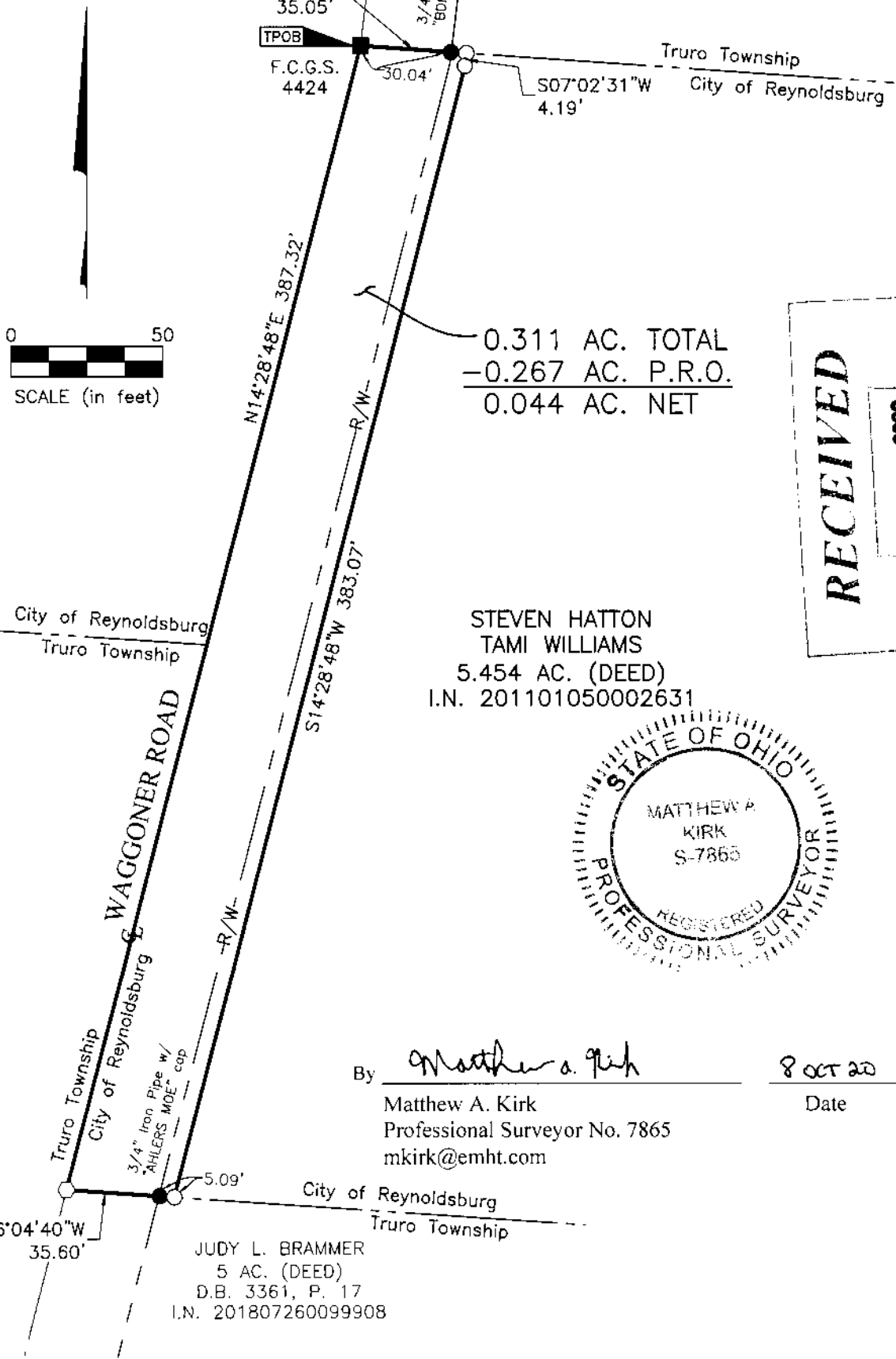

0.311 AC. TOTAL
 -0.267 AC. P.R.O.
 0.044 AC. NET

STEVEN HATTON
 TAMI WILLIAMS
 5.454 AC. (DEED)
 I.N. 201101050002631



By Matthew A. Kirk Date 8 OCT 20
 Matthew A. Kirk
 Professional Surveyor No. 7865
 mkirk@emht.com

JUDY L. BRAMMER
 5 AC. (DEED)
 D.B. 3361, P. 17
 I.N. 201807260099908

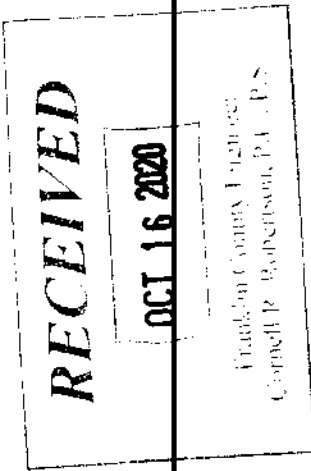
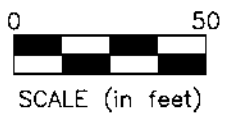

J:\2019\1171\DWG\04SHEETS\BOUNDARY\20191171-VS-BNDY-RWAY-04.DWG plotted by MASTON, JOHN on 10/8/2020 2:45:32 PM last saved by SCEGER on 10/1/2020 5:03:07 PM Xref:



Evans, Mechwart, Hambleton & Tilton, Inc.
 Engineers • Surveyors • Planners • Scientists
 5500 New Albany Road, Columbus, OH 43054
 Phone: 614.775.4500 Toll Free: 888.775.3648
 emht.com

SURVEY OF ACREAGE PARCEL

SECTION 6, TOWNSHIP 16, RANGE 20

REFUGEE LANDS

CITY OF REYNOLDSBURG, COUNTY OF FRANKLIN, STATE OF OHIO

Date: October 8, 2020 Scale: 1" = 50' Job No: 2019-1171 Sheet No: 2 of 2

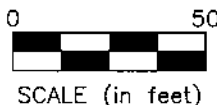
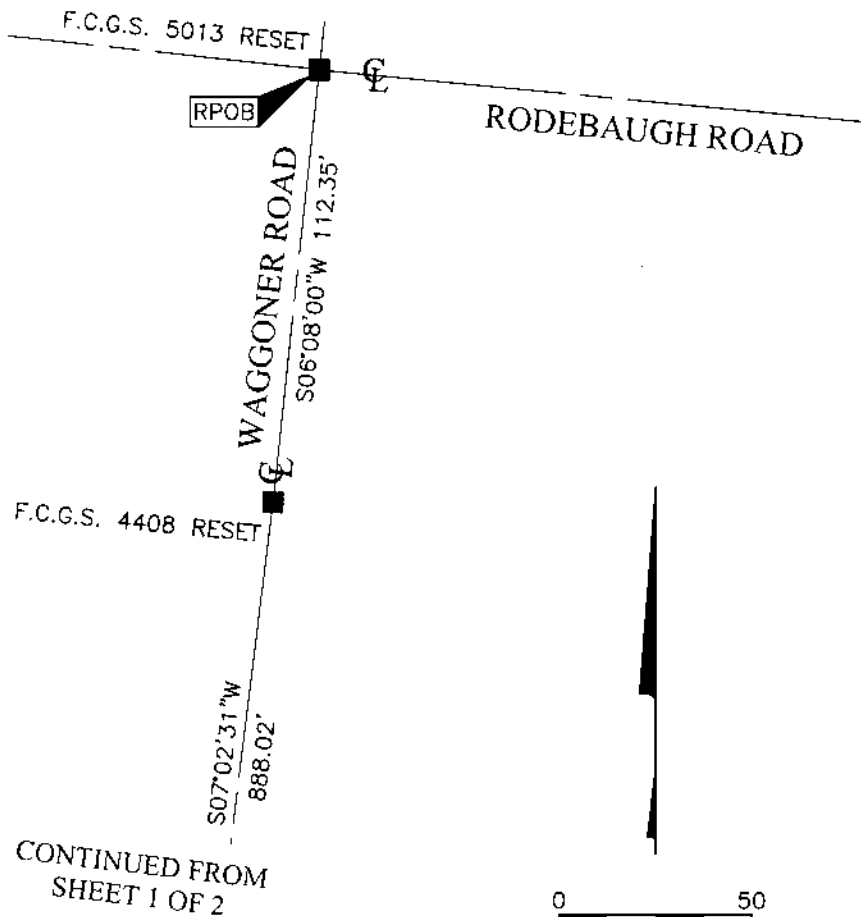

BASIS OF BEARINGS:

The bearings shown hereon are based on the Ohio State Plane Coordinate System, South Zone, NAD 83 (NSRS2007). Said bearings originated from a field traverse which was tied (referenced) to said coordinate system by GPS observations of Franklin County Engineering Department monuments FRANK 48, GLENREST and FCGS 4408 RESET.

SURVEY NOTE:

This survey was prepared using documents of record, prior plats of survey, and observed evidence located by an actual field survey performed by or under the direct supervision of Matthew A. Kirk, Professional Surveyor Number 7865 in January of 2020.

- = STONE FND.
- = MON. FND.
- = I.P. FND.
- = I.P. SET
- = MAG. NAIL FND.
- = MAG. NAIL SET
- ▲ = R.R. SPK. FND.
- = P.K. NAIL FND.

I.P. Set are 13/16" I.D. iron pipes 30" long with cap inscribed EMHT INC.

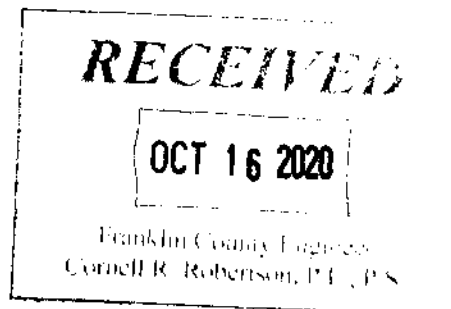

U:\2019\1171\DWG\04-SHEETS\BOUNDARY\20191171-V5-BNDY-RWAY-04.DWG plotted by MASTON, JOHN on 10/18/2020 2:45:32 PM last saved by SEIGER on 10/1/2020 5:03:07 PM
 Xrefs: