



Evans, Mechwart, Hornblaton & Tilton, Inc.  
 Engineers • Surveyors • Planners • Scientists  
 5500 New Albany Road, Columbus, OH 43054  
 Phone: 614.775.4500 Toll Free: 888.775.3648  
 emht.com

# SURVEY OF ACREAGE PARCEL

SECTION 6, TOWNSHIP 16, RANGE 20

REFUGEE LANDS

TOWNSHIP OF TRURO, COUNTY OF FRANKLIN, STATE OF OHIO

Date: October 8, 2020 Scale: 1" = 50' Job No: 2019-1171 Sheet No: 1 of 2

SEE SHEET 2 OF 2 FOR:  
 REFERENCE POINT OF BEGINNING  
 BASIS OF BEARINGS  
 MONUMENT LEGEND

CONTINUED ON SHEET 2 OF 2

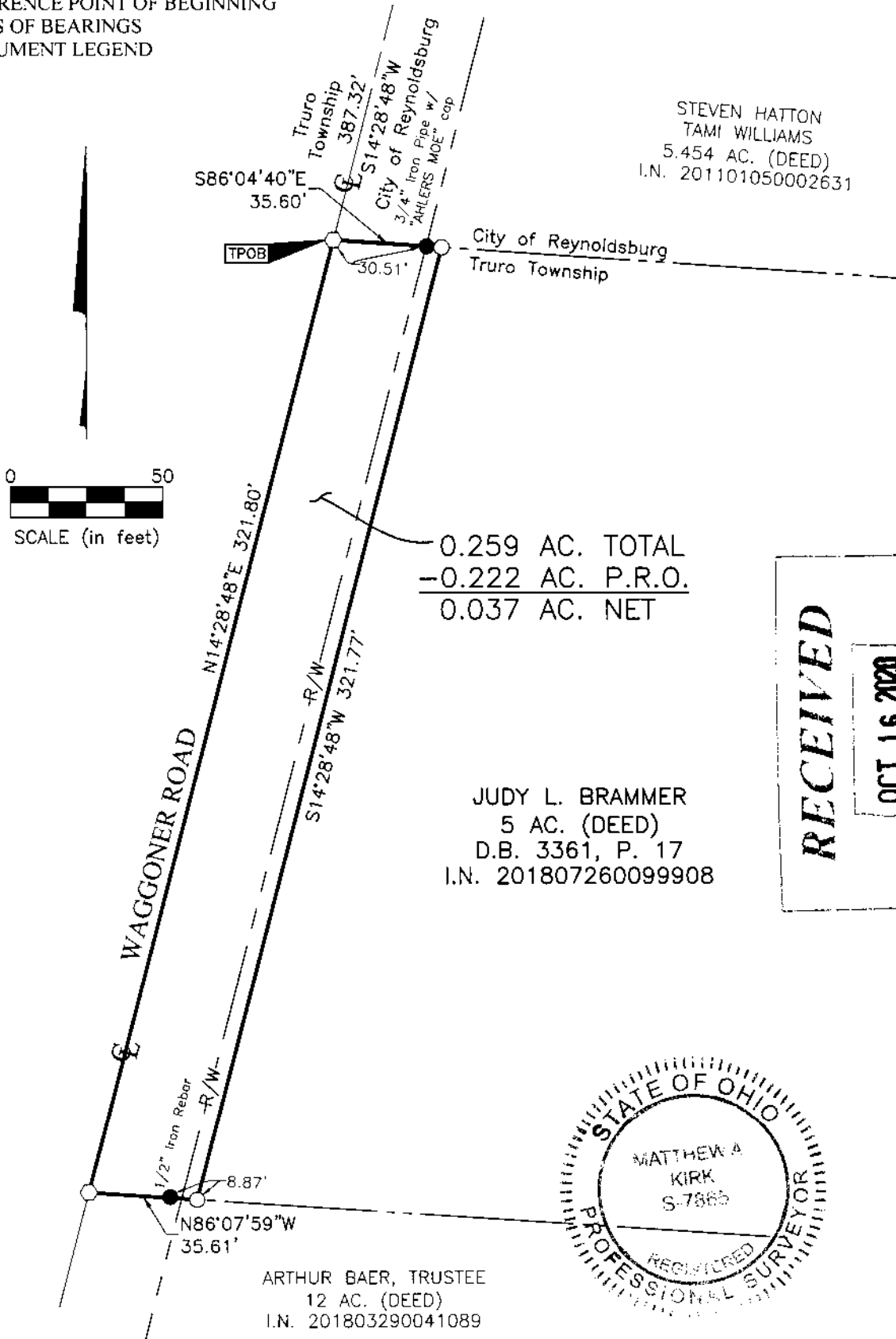

**RECEIVED**  
 OCT 16 2020  
 Franklin County Engineer  
 Cornell R. Robinson, P.E., P.S.

J:\2019\1171\DWG\04-SHEETS\BOUNDARY\20191171-VS-BNDY-RWAY-05.DWG plotted by JMASTON on 10/1/2020 5:03:11 PM  
 Xrefs: J:\2019\1171\DWG\04-SHEETS\BOUNDARY\20191171-VS-BNDY-RWAY-05.DWG plotted by JMASTON, JOHN on 10/8/2020 2:11:15 PM last saved by JMASTON on 10/1/2020 5:03:11 PM

By Matthew A. Kirk Date 8 Oct 20  
 Matthew A. Kirk Professional Surveyor No. 7865  
 mkirk@emht.com



Evins, Mechwart, Hombleton & Tiffin, Inc.  
 Engineers • Surveyors • Planners • Scientists  
 5500 New Albany Road, Columbus, OH 43054  
 Phone: 614.775.4500 Toll Free: 888.775.3648  
 emht.com

# SURVEY OF ACREAGE PARCEL

SECTION 6, TOWNSHIP 16, RANGE 20

REFUGEE LANDS

TOWNSHIP OF TRURO, COUNTY OF FRANKLIN, STATE OF OHIO

Date: October 8, 2020

Scale: 1" = 50'

Job No: 2019-1171

Sheet No: 2 of 2

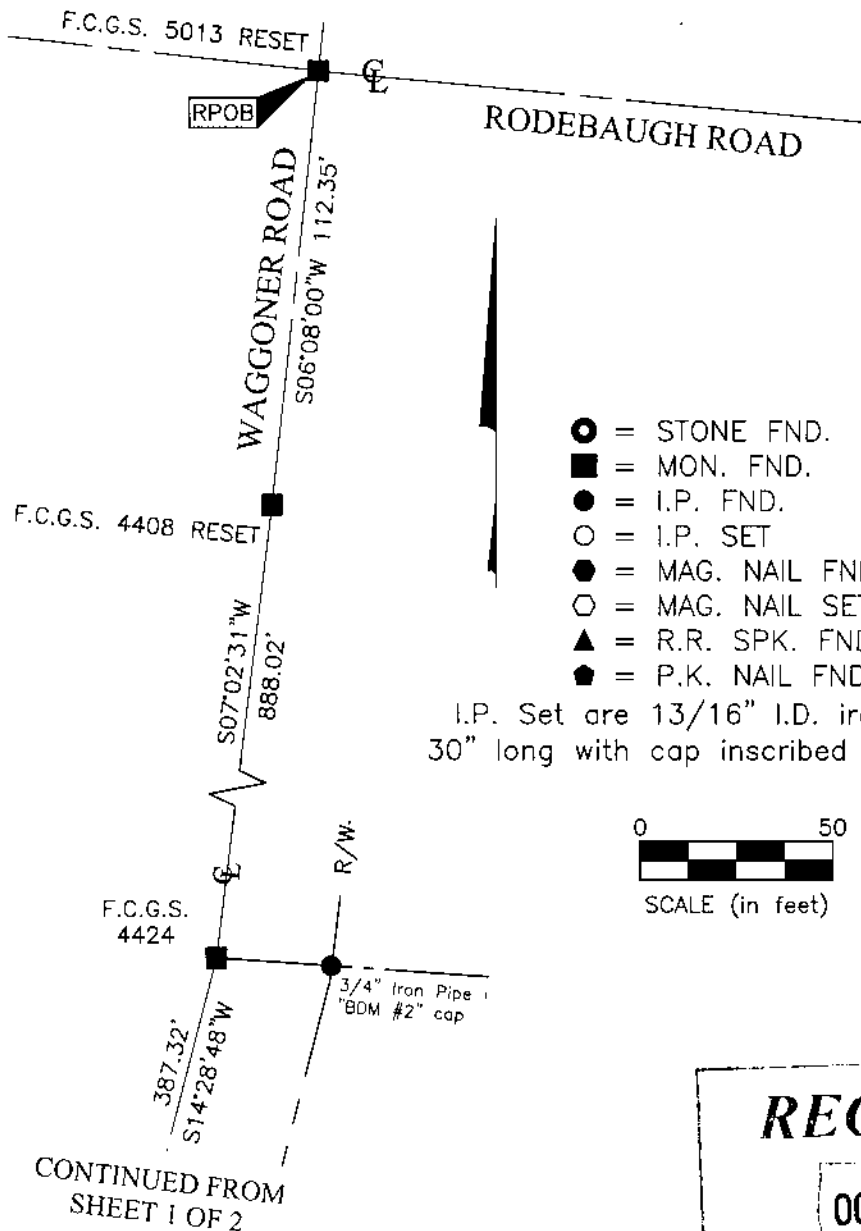

**RECEIVED**  
 OCT 16 2020  
 Franklin County Engineer  
 Cornell R. Bowersock, P.E., P.S.

**BASIS OF BEARINGS:**

The bearings shown hereon are based on the Ohio State Plane Coordinate System, South Zone, NAD 83 (NSRS2007). Said bearings originated from a field traverse which was tied (referenced) to said coordinate system by GPS observations of Franklin County Engineering Department monuments FRANK 48, GLENREST and FCGS 4408 RESET.

**SURVEY NOTE:**

This survey was prepared using documents of record, prior plats of survey, and observed evidence located by an actual field survey performed by or under the direct supervision of Matthew A. Kirk, Professional Surveyor Number 7865 in January of 2020.

J:\20191171\DWG\04-SHEETS\BOUNDARY\20191171-VS-BNDY-RWAY-05.DWG plotted by MASTON, JOHN on 10/8/2020 2:11:16 PM last saved by JMASTON on 10/1/2020 5:03:11 PM  
 Xrefs: