

SURVEY OF ACREAGE PARCELS

STATE OF OHIO, COUNTY OF FRANKLIN, CITY OF COLUMBUS
SECTION 14, TOWNSHIP 12, RANGE 21, REFUGEE LANDS

CARNABY ASSOCIATES LLC
I.N. 199712290176633
PARCEL # 010-002878
8.948 ACRES

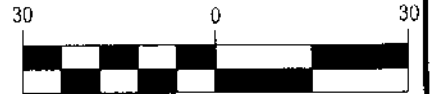

GRAPHIC SCALE (IN FEET)

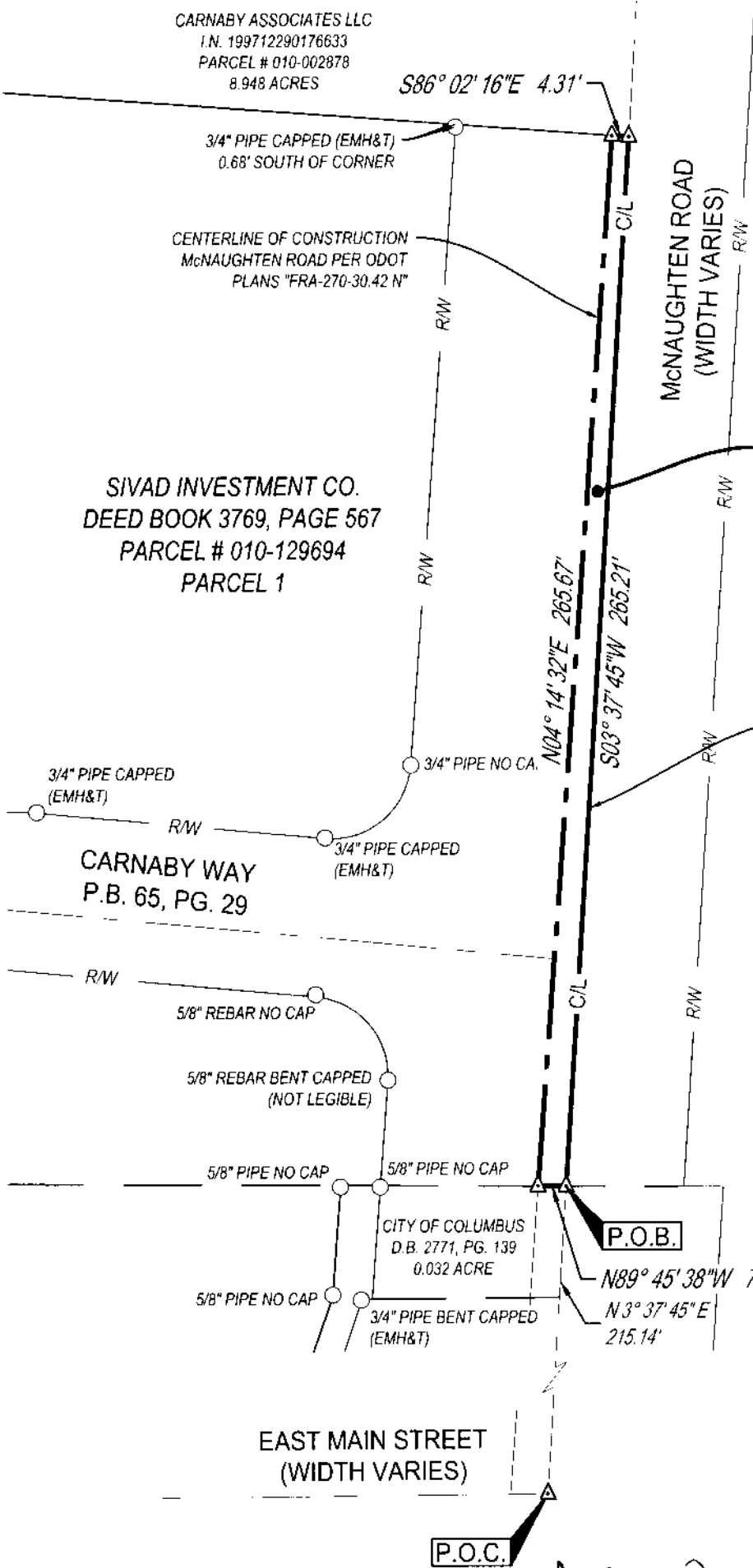

RECEIVED

Franklin County Engineer
Curtis P. Wasserman, P.E., P.S.



- LEGEND**
- REBAR OR PIPE FOUND
 - △ MAG NAIL SET

Jeffrey A. Miller 8-5-20
JEFFREY A. MILLER, OHIO PS NO 7211 DATE

BASIS OF BEARING:

BASIS OF BEARING IS BASED ON OHIO STATE PLANE COORDINATE SYSTEM SOUTH ZONE, NAD83 (2011) AND BASED ON GPS OBSERVATIONS PERFORMED IN JUNE 2020 RESULTING IN A BEARING OF NORTH 03° 37' 45" EAST FOR THE CENTERLINE OF McNAUGHTEN ROAD

SURVEY OF ACREAGE PARCELS	
CARNABY WAY	
CARNABY WAY COLUMBUS	S4, T12, R21, REFUGEE LANDS FRANKLIN COUNTY, OHIO
SCALE: 1" = 30'	DATE: 7/31/2020
DESIGN:	JOB NO.: 758049
DRAWN: JEK	SHEET NO.:
CHECKED: JAM	CESO
	WWW.CESONC.COM
	1 OF 1