



Evans, Mechwart, Hambleton & Tilton, Inc.
 Engineers • Surveyors • Planners • Scientists
 5500 New Albany Road, Columbus, OH 43054
 Phone: 614.775.4500 Toll Free: 888.775.3648
 emht.com

SURVEY OF ACREAGE PARCEL

HALF SECTION 8, TOWNSHIP 5, RANGE 22

REFUGEE LANDS

CITY OF COLUMBUS, COUNTY OF FRANKLIN, STATE OF OHIO

Date: August 27, 2020

Scale: 1" = 30'

Job No: 2018-0891

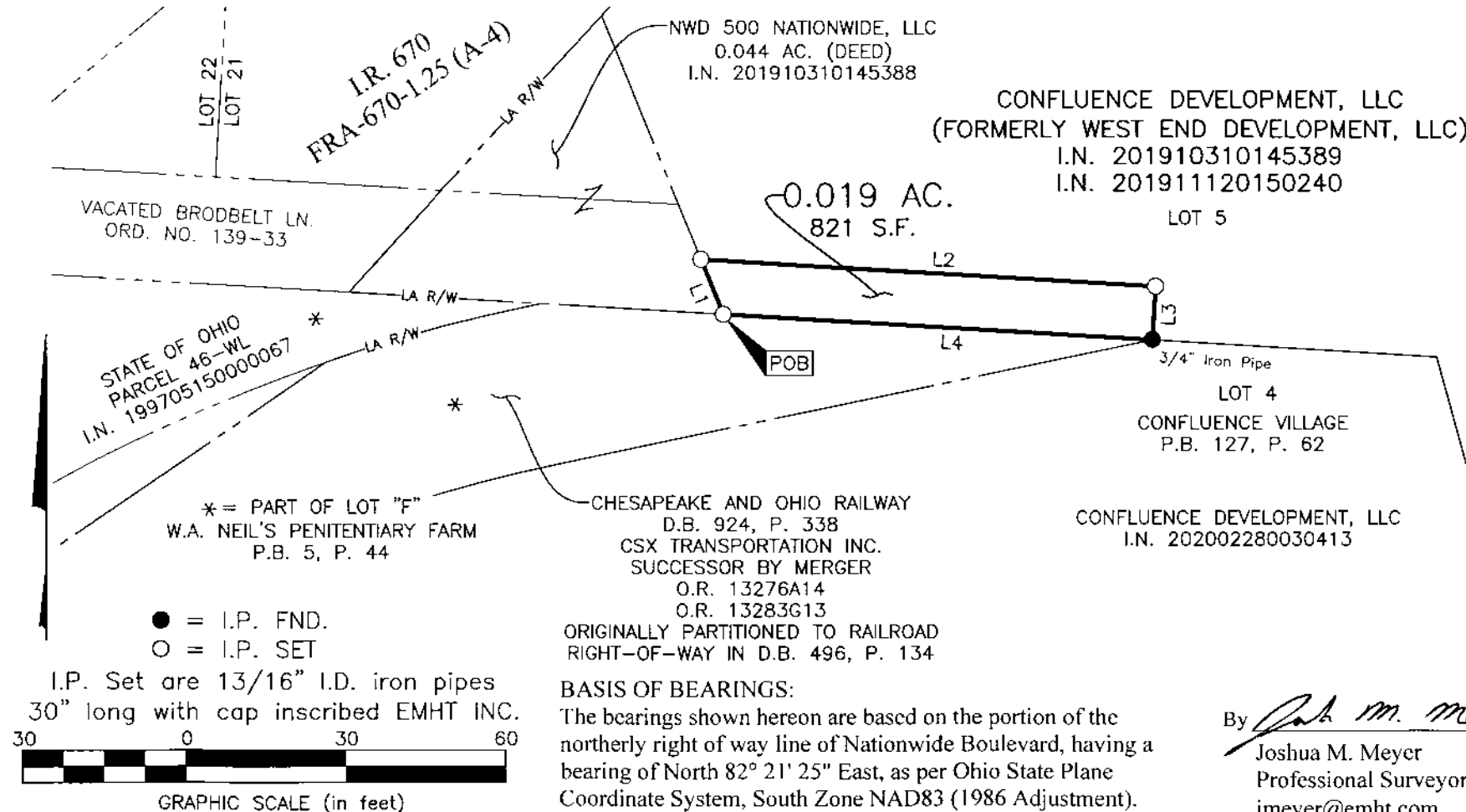

SURVEY NOTE:
 This survey was prepared using documents of record, prior plats of survey, and observed evidence located by an actual field survey in November 2013 and October 2015.

LINE TABLE		
LINE	BEARING	DISTANCE
L1	N22°00'52"W	11.08'
L2	S86°33'03"E	84.46'
L3	S03°26'57"W	10.00'
L4	N86°33'03"W	79.70'

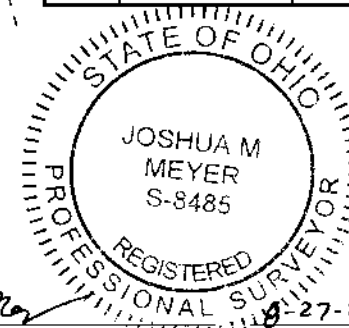

By *Joshua M. Meyer* Date 8-27-2020
 Joshua M. Meyer
 Professional Surveyor No. 8485
 jmeyer@emht.com

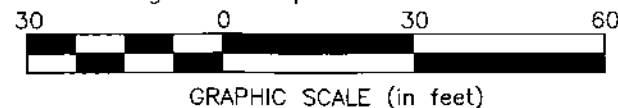

J:\20180891\DWG\04SHEETS\BOUNDARY\20180891-VS-BNDY-06.DWG plotted by GEIGER, STEVEN on 8/27/2020 9:26:21 AM last saved by SGEIGER on 8/27/2020 9:26:09 AM Xrefs:

RECORDED

SEP 03 2020

Franklin County Engineer
 Cornell K. Kubesch, P.E., P.S.