



Evans, Mechwart, Hambleton & Tilton, Inc.
 Engineers • Surveyors • Planners • Scientists
 5500 New Albany Road, Columbus, OH 43054
 Phone: 614.775.4500 Toll Free: 888.775.3648
 emht.com

RIGHT-OF-WAY PARCEL

SECTION 14, TOWNSHIP 5, RANGE 22

REFUGEE LANDS

CITY OF COLUMBUS, COUNTY OF FRANKLIN, STATE OF OHIO

Date: August 31, 2020

Scale: 1" = 30'

Job No. 2015-0904

SURVEY NOTE:

This survey was prepared using documents of record, prior plats of survey, and observed evidence located by an actual field survey.

BASIS OF BEARINGS:

The Bearings shown hereon are based on the Ohio State Plane Coordinate System South Zone as per NAD83 (NSRS2007). Said bearings originated from a field traverse which was tied (referenced) to said coordinate system by GPS observations of Franklin County Engineering Department monuments "FRANK 65" and "FRANK 165". A bearing of North 03° 03' 34" East, for the easterly right-of-way line of Champion Avenue is designated the basis of bearings for this survey.

- = I.P. SET
- ⊙ = MAG. NAIL SET

are 13/16" I.D. iron pipe with cap inscribed EMHT INC

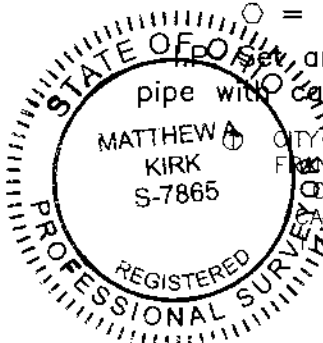

CITY OF COLUMBUS, OHIO
 FRANKLIN COUNTY COURT
 OF COMMON PLEAS
 CASE NO. 19CV-5917
 DATE: 201912300174848

By Matthew A. Kirk Date 31 Aug 20
 Matthew A. Kirk Professional Surveyor No. 7865

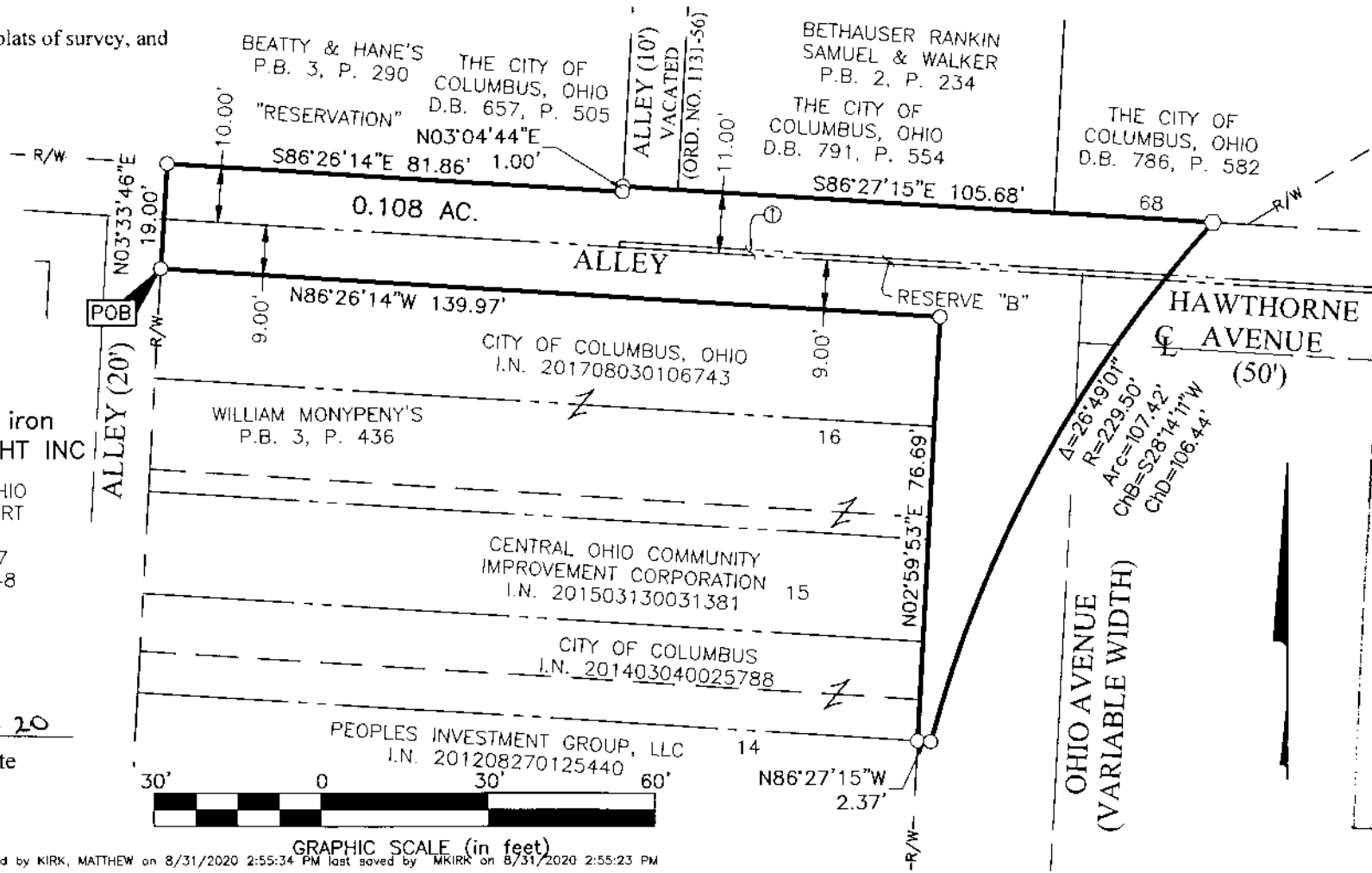

RECEIVED

SEP 03 2020