



LEGEND

-  set 5/8" X 30" rebar
-  found Iron Pipe (as noted)



Scale: 1" = 30' - Date: November 2020

RECEIVED

NOV 25 2020

Franklin County Engineers
Cameel R. Robertson, P.E.

ROME MANOR
(P.B. 16, PG. 4)

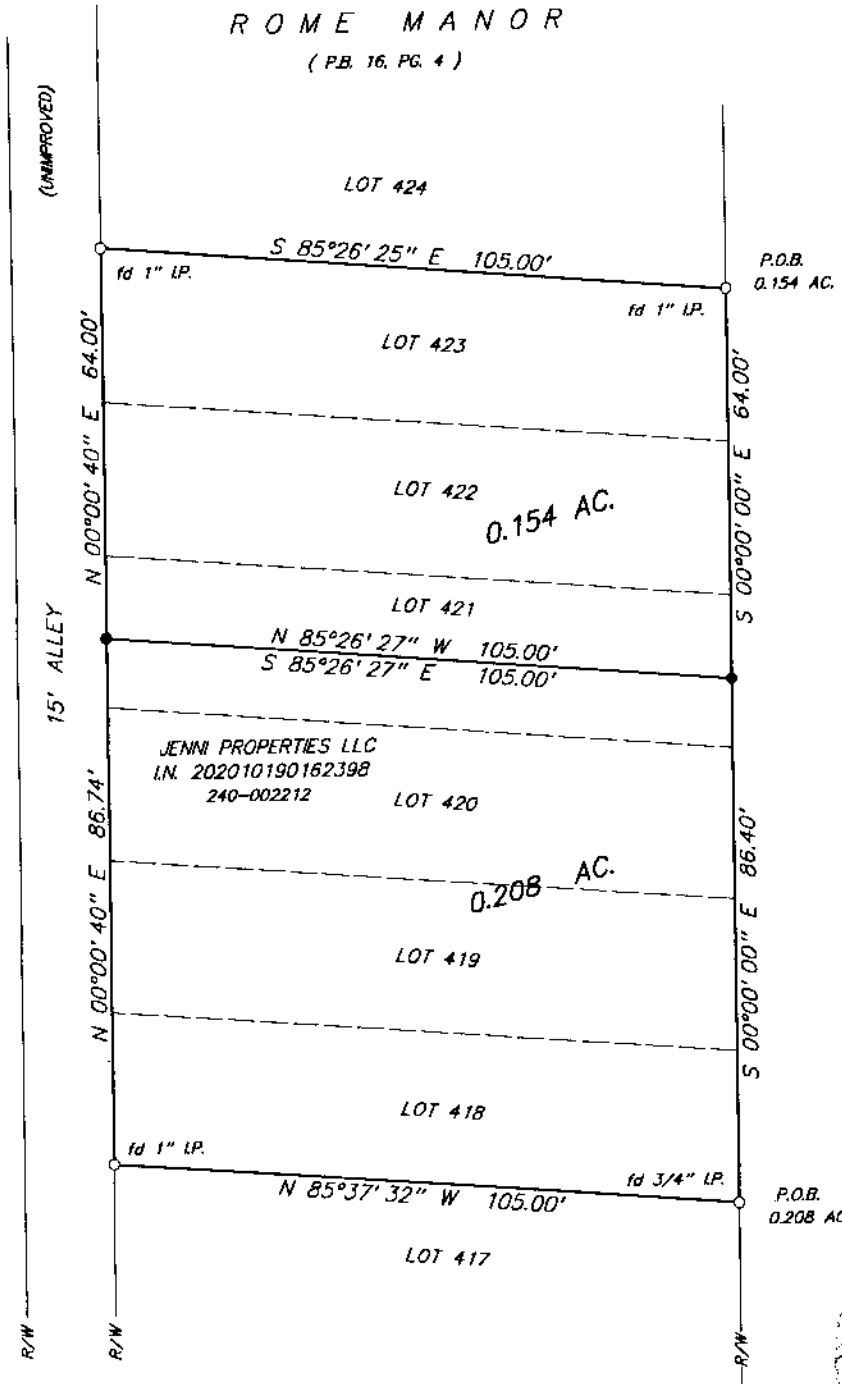

EVERGREEN TERRACE 50'

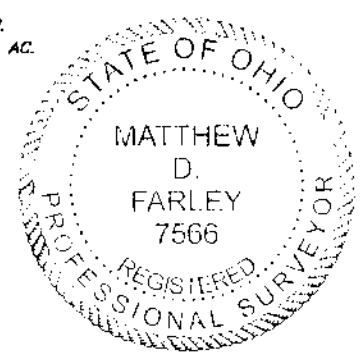

Bearings are based on the west line of Evergreen Terrace as South 00°00'00" East.

Boundary Survey

I hereby certify to:

FA CONSTRUCTION

LOTS 418 - 423, Inclusive
" ROME MANOR "
(PLAT BOOK 16, PAGE 4)
PRAIRIE TWP., FRANKLIN CO, OHIO.
V.M.S. No.1474
#407 Evergreen Terrace

that the foregoing Boundary Survey was prepared from actual field measurements in accordance with Chapter 4733-37, Ohio Administrative Code. Iron pins set are 5/8" X 30" rebar with an orange plastic cap inscribed "FARLEY P.S. 7566".

Matthew D. Farley, P.S.
52 North High Street
Candl Winchester, Ohio, 43110
(614) 404-7566
mfarley@waway.com

Matthew D. Farley
Matthew D. Farley, Professional Surveyor No. 7566.