

Myers Surveying Company, Inc.

2740 East Main Street, Columbus 43209 (Bexley), Ohio

614-235-8677

FAX:614-235-4559

A Boundary Survey prepared for and certified to:

Sara Konz and Mary M. Conroy

Legal Description: Situated in The State of Ohio, County of Franklin, City of Columbus, Being a 0.033 Acre Tract & 0.044 Acre Tract, Part of a Sixteen (16) Foot Alley of Webster Estates Addition, Plat Book 15, Page 11.

Applicant:

Posted Address: 240 Westwood Rd., Columbus, Ohio

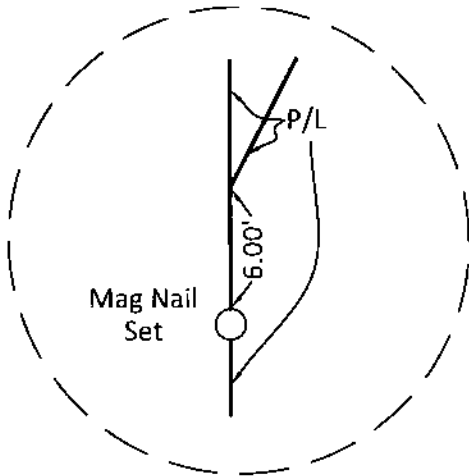

Detail (NTS)

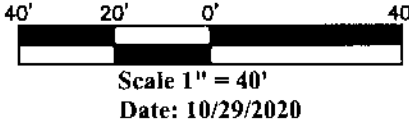
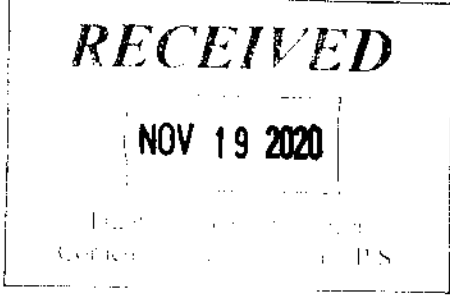

16' ALLEY
(UNIMPROVED)

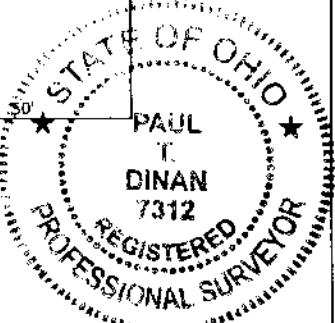
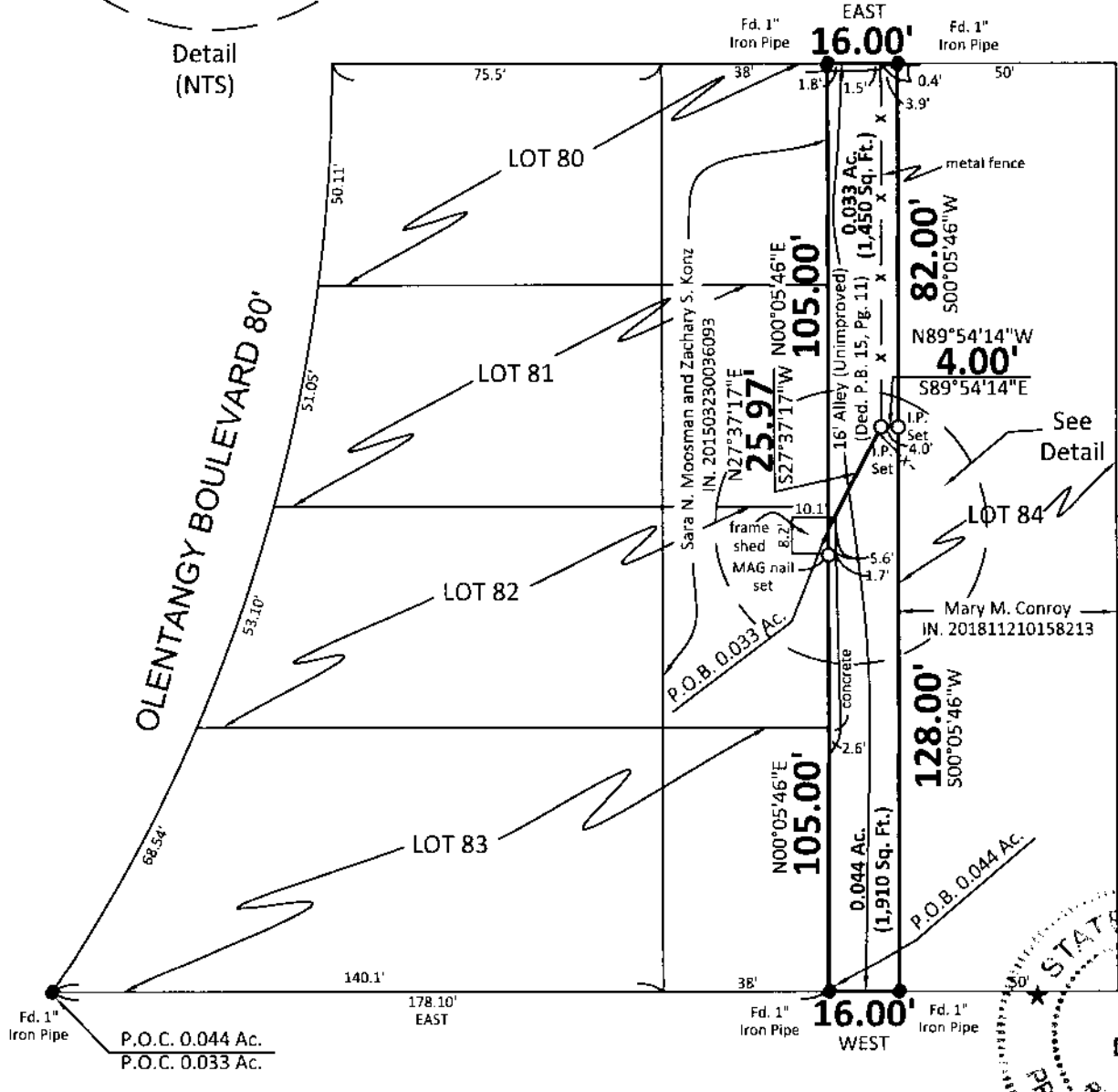

WESTWOOD ROAD 50'

Myers Surveying Co., Inc

By *Paul T. Dinan*
10-29-2020
Professional Surveyor

We hereby certify that the foregoing Boundary Survey was prepared from actual field measurements in accordance with Chapter 4733-37 Ohio Administrative Code. Iron pipes set are 30"x 1" O.D. with an orange plastic plug inscribed "MYERS P.S. 6579", unless otherwise noted. Basis of bearings is the north line of Westwood Road as assumed WEST.

Myers Order No.-1-06/14/2019	Rec.	Field	DWG.	Ltr.	Ck.
------------------------------	------	-------	------	------	-----