

Myers Surveying Company, Inc.

2740 East Main Street, Columbus 43209 (Bexley), Ohio

614-235-8677

FAX:614-235-4559

A Boundary Survey prepared for and certified to:

Tom Parr

Legal Description: Situated in The State of Ohio, County of Franklin, Township of Prairie, in V.M.S. #1436 Being Part of Reserve A of Parr Estates, Plat Book 87, Page 64

Posted Address: Bausch Road, Prairie Township, Ohio

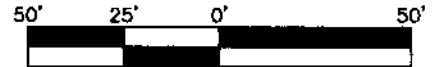
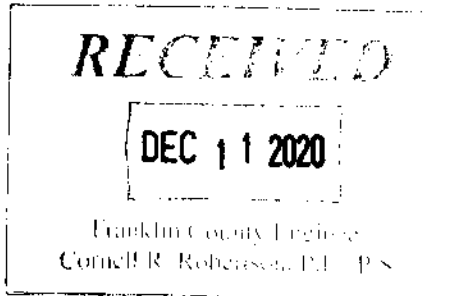

Scale 1" = 50'

Date: 12/09/2020

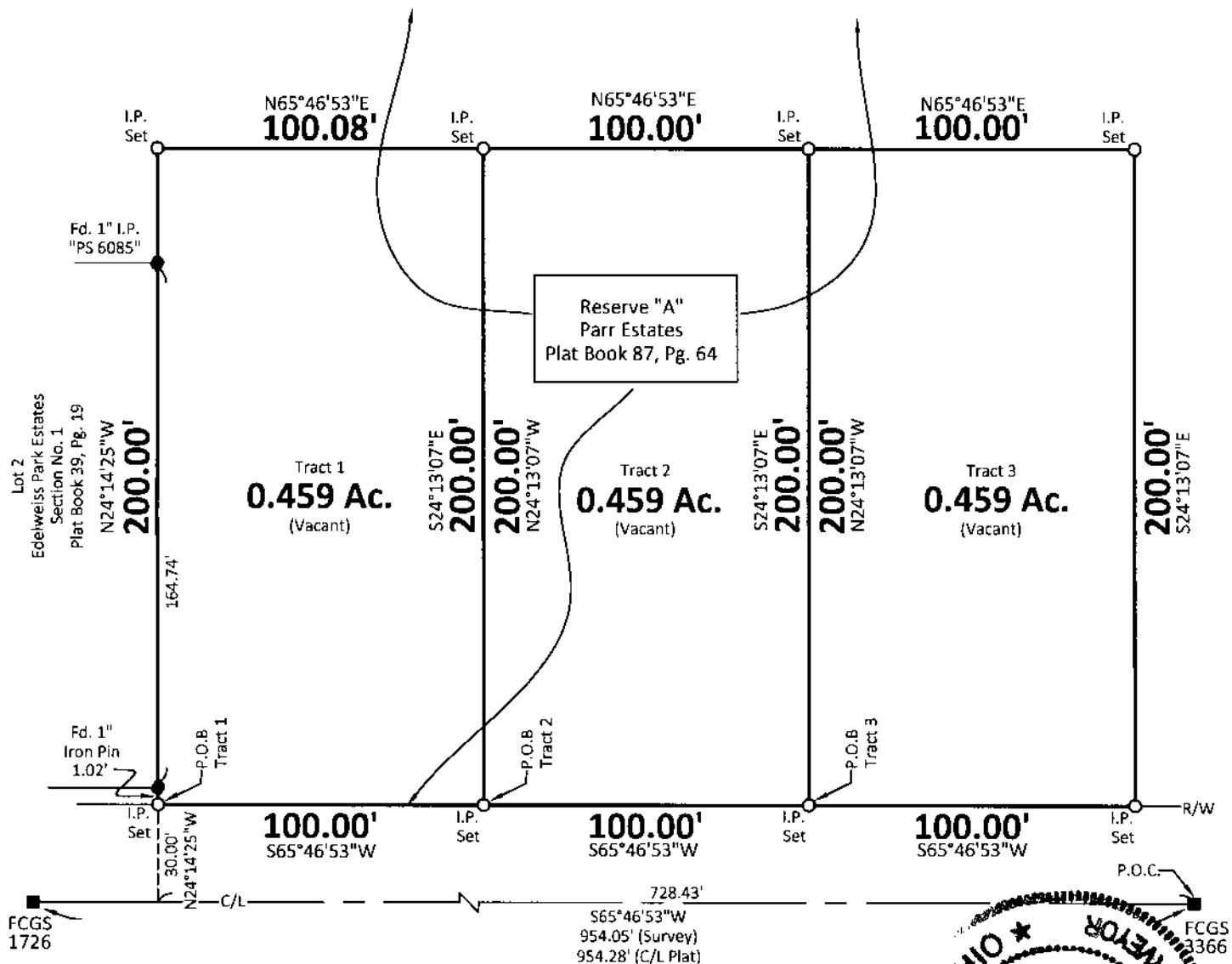

BAUSCH ROAD

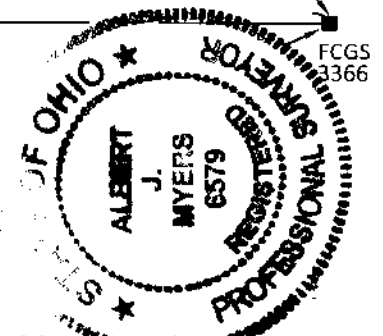

Myers Surveying Co., Inc

By Albert J. Myers
 12-11-20
 Professional Surveyor

We hereby certify that the foregoing Boundary Survey was prepared from actual field measurements in accordance with Chapter 4733-37 Ohio Administrative Code. Iron pipes set are 30"x1" O.D. with an orange plastic plug inscribed "MYERS P.S. 6579", unless otherwise noted. Basis of bearings is S64°46'53"E as shown on the centerline survey plat of Bausch Road on file in the Franklin County Engineer's Office and dated July 13, 2010.

Myers Order No.-1-11/18/2020	Rec.	Field	DWG.	Ltr.	Ck.
------------------------------	------	-------	------	------	-----