



Evans, Mechwart, Hambleton & Tilton, Inc.
 Engineers • Surveyors • Planners • Scientists
 5500 New Albany Road, Columbus, OH 43054
 Phone: 614.775.4500 Toll Free: 888.775.3648
 emht.com

RECEIVED

SEP 03 2020

Franklin County Engineer
 Cornell R. Robertson, P.E., P.S.

SURVEY OF ACREAGE PARCEL

VIRGINIA MILITARY DISTRICT SURVEY 1393

CITY OF COLUMBUS, COUNTY OF FRANKLIN, STATE OF OHIO

Date: August 17, 2020

Scale: 1" = 30'

Job No: 2020-0286

U:\20200286\DWG\CASHETS\BOUNDARY\20200286-VS-BNDY-01.DWG plotted by KING, HEATHER on 8/27/2020 3:29:11 PM last saved by H KING on 8/27/2020 3:28:48 PM

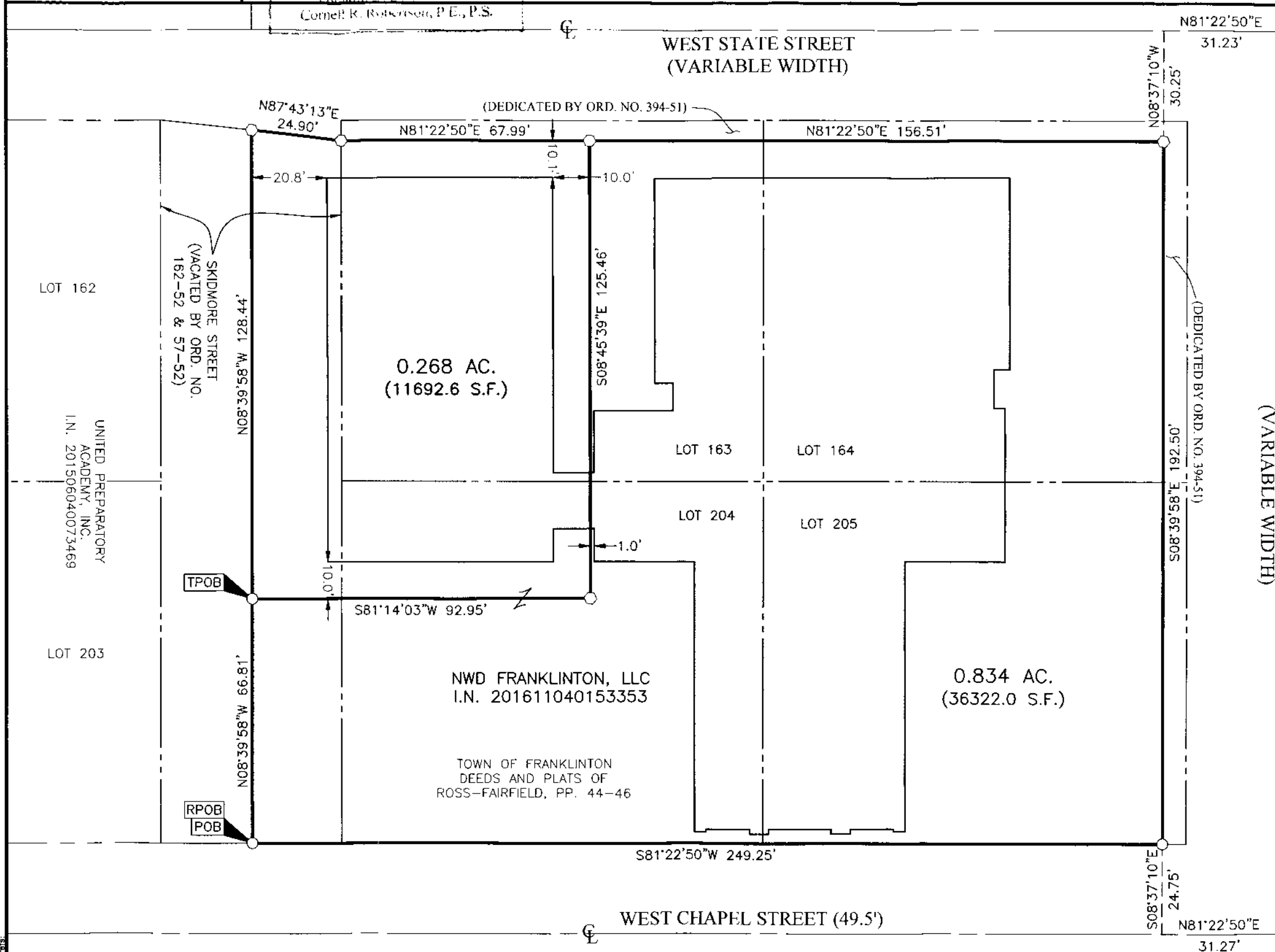

BASIS OF BEARINGS:
 The coordinates shown on this map are based on the Ohio State Plane Coordinate System, South Zone, NAD 83 (1986). Said coordinates originated from a field traverse which was tied (referenced) to said coordinate system by GPS observations of Franklin County Engineering Department monuments COC4-83, and RINGLE. The portion of the centerline of West State Street, having a bearing of N81°22'50"E and monumented as shown hereon, is designated as the "basis of bearings" for this plat.

SURVEY NOTE:
 This survey was prepared using documents of record, prior plats of survey, and observed evidence located by an actual field survey.

FEMA NOTE:
 According to the Federal Emergency Management Agency's Flood Insurance Rate Map No. 39049C0309K (dated June 17, 2008), the subject tract shown hereon lies within Zone "X" (areas of 0.2% annual chance flood; areas of 1% annual chance flood with average depths of less than 1 foot or with drainage areas less than 1 square mile; and areas protected by levees from 1% annual chance flood). Any floodplain lines shown are georeferenced and are not based on actual field elevations.

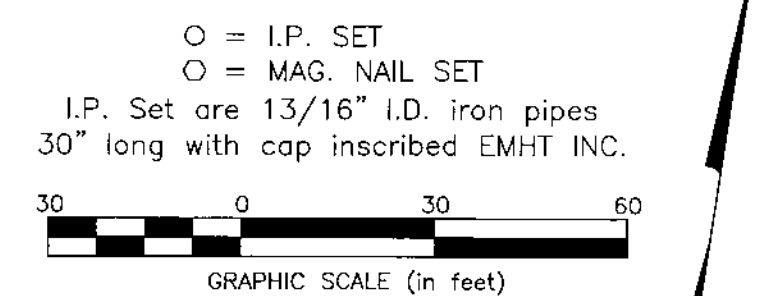

STATE OF OHIO
 HEATHER L. KING
 S-8307
 REGISTERED PROFESSIONAL SURVEYOR

By: *Heather L. King*
 Heather L. King
 Professional Surveyor No. 8307
 hking@emht.com

Date: 8/27/20