

**RECEIVED**

NOV 12 2020

Franklin County Engineer  
Cornell R. Roberson, P.L., P.S.

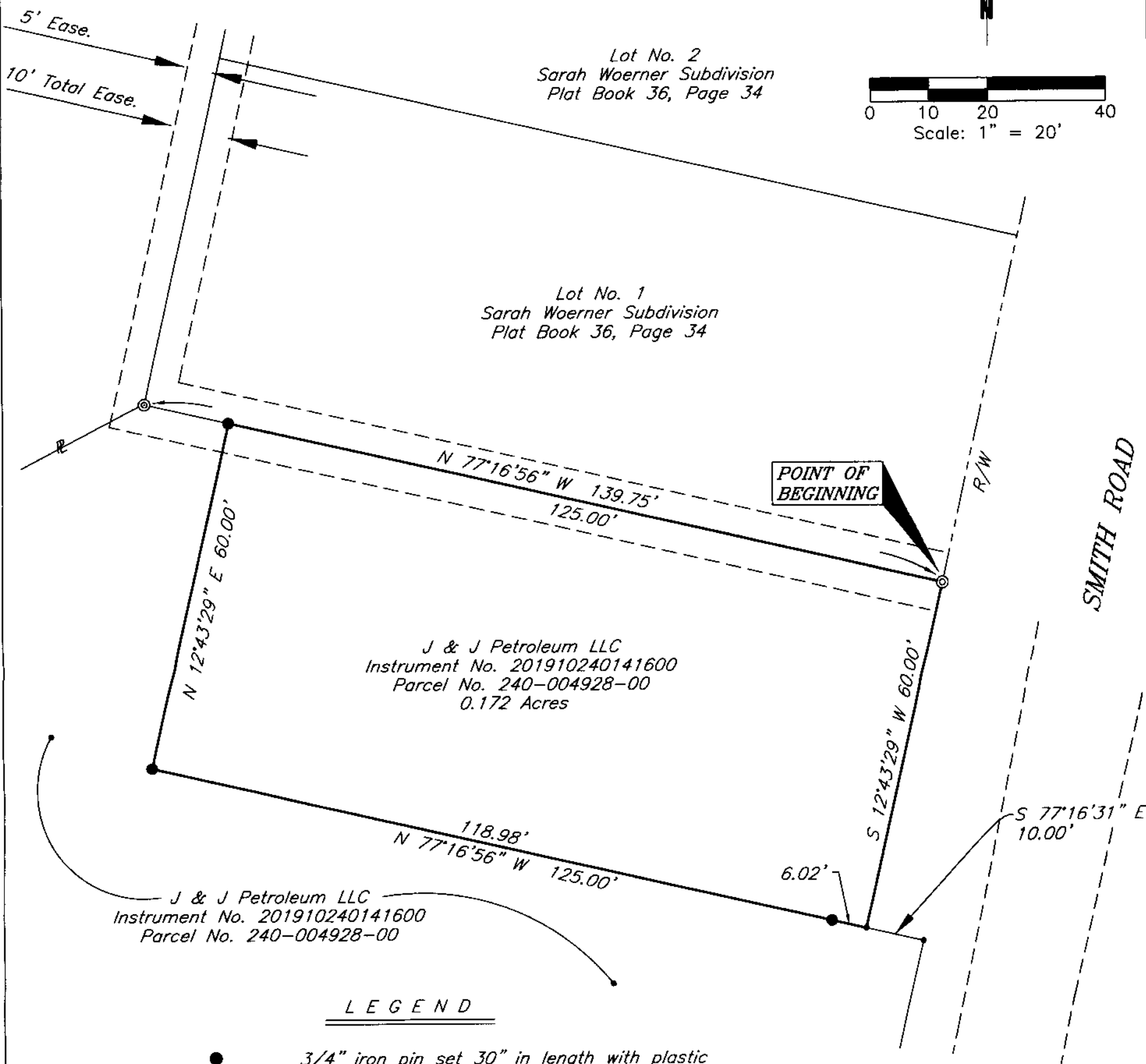
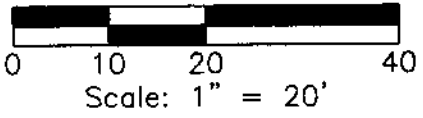

LEGEND

- 3/4" iron pin set 30" in length with plastic ID cap inscribed "DTK SITE SOLUTIONS"
- Iron pipe found
- 5/8" iron pin found
- Point
- Fence

I hereby certify that this plat was prepared from an actual field survey of the premises in Oct. of 2020 and from existing public records and that said plat correctly shows the limits of the parcel to be conveyed.

This certification was made by me on this 16<sup>th</sup> day of Oct., 2020.

*Jerry L. Cassell*  
 \_\_\_\_\_  
 Jerry L. Cassell  
 Ohio Professional Surveyor No. 6378

**NOTE:**  
 The bearing system for this plat is based on evidence found on the Southerly line of Lot No. 1 of the Sarah Woerner Subdivision and bears N 77° 16' 56" W and is for the determination of angles only.

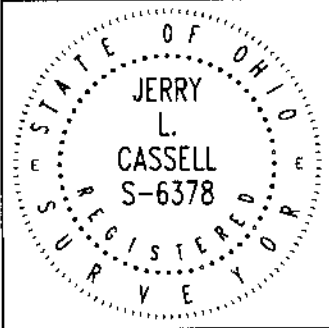

**PLAT OF SURVEY**

Situated in the State of Ohio, County of Franklin and the Township of Prarie and being all of a parcel of land conveyed to J & J Petroleum, Inc. in Instrument No. 201910240141600, Tract One (part of Par. No. 240-004928-00) and part of Virginia Military Survey No. 1484.

FOR: Segna  
 BY: Jerry Cassell  
 DATE: Oct. 16, 2020  
 PROJ. NO.: Segna

**DTK SITE SOLUTIONS**

4315 PROFESSIONAL PKWY  
 GROVEPORT, OH 43125  
 (614)567-6144