

SURVEY OF ACREAGE PARCELS

QUARTER TOWNSHIP 4, TOWNSHIP 1, RANGE 16 AND
 LOTS 33, 34, AND 35, QUARTER TOWNSHIP 3, TOWNSHIP 1, RANGE 15
 UNITED STATES MILITARY DISTRICT

CITIES OF PATASKALA AND REYNOLDSBURG, COUNTIES OF FRANKLIN AND LICKING, STATE OF OHIO

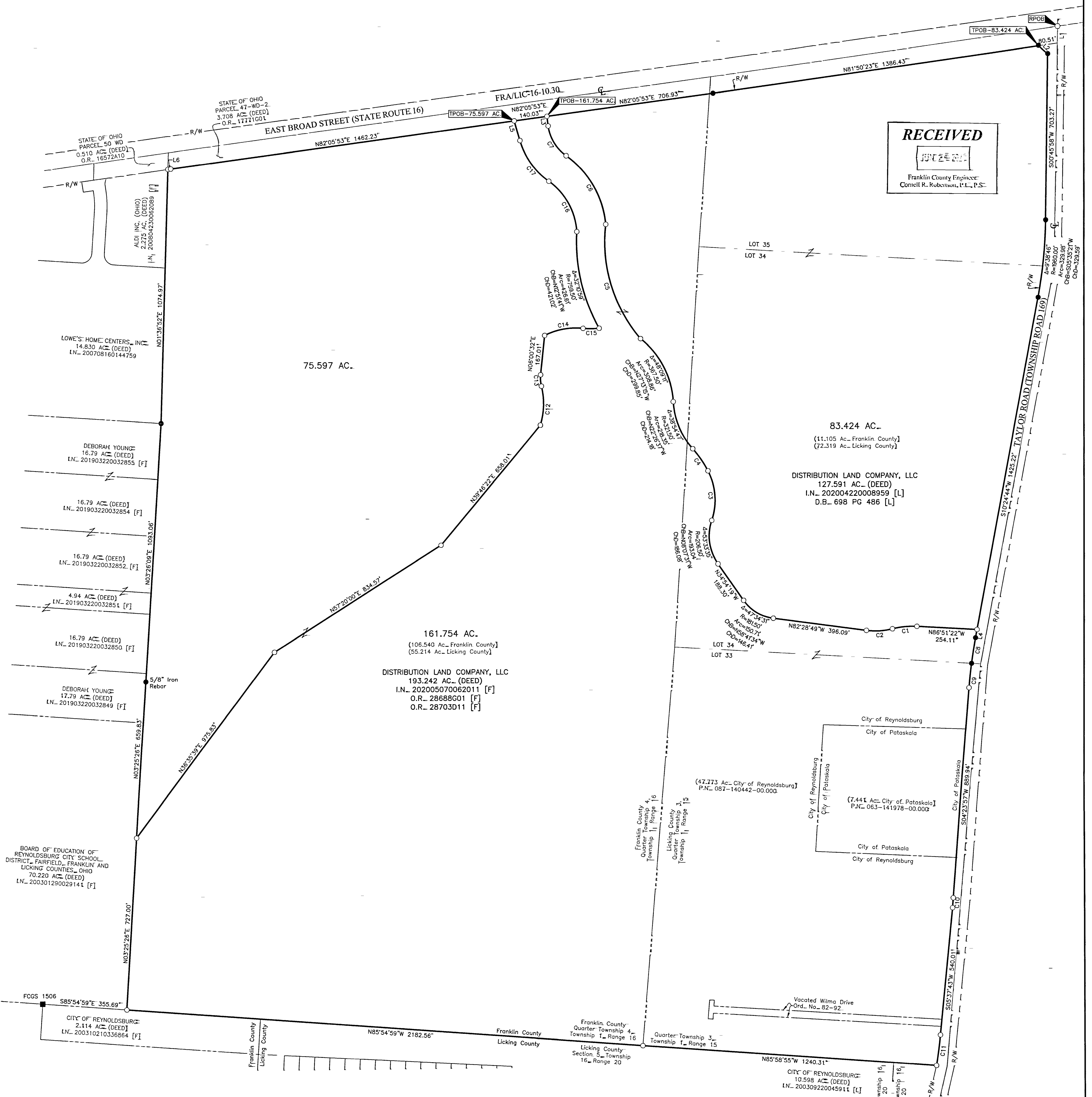

LINE	BEARING	DISTANCE
L1	S00°53'51"W	70.88'
L2	S48°41'50"E	51.07'
L3	N07°22'04"W	41.23'
L4	S10°24'44"W	35.05'
L5	N15°55'45"W	86.84'
L6	N81°49'18"E	11.91'

CURVE	DELTA	RADIUS	ARC	CH. BEARING	CH. DIST.
C1	17°32'08"	340.50'	104.21'	S84°22'34"W	103.80'
C2	21°54'40"	289.50'	110.71'	S86°33'51"W	110.04'
C3	45°53'02"	268.50'	215.02'	N04°17'14"W	209.32'
C4	14°39'02"	443.50'	113.40'	N34°33'17"W	113.10'
C5	46°38'26"	640.50'	521.39'	N16°42'55"W	507.11'
C6	49°05'20"	403.00'	345.27'	N29°56'46"W	334.81'
C7	46°35'11"	186.00'	151.23'	N31°11'50"W	147.10'
C8	3°04'23"	2040.00'	109.41'	S08°52'32"W	109.40'
C9	2°55'48"	2033.26'	103.98'	S05°52'27"W	103.97'
C10	1°13'46"	1960.00'	42.06'	S04°00'50"W	42.06'
C11	3°48'06"	1960.00'	130.05'	S07°31'46"W	130.03'
C12	31°39'53"	300.50'	166.07'	N01°36'08"E	163.97'
C13	20°14'21"	137.50'	48.57'	N04°06'39"W	48.32'
C14	33°01'20"	290.50'	167.43'	N79°33'18"E	165.12'
C15	12°38'38"	309.50'	68.30'	N89°44'39"E	68.16'
C16	50°38'58"	285.00'	251.94'	N29°09'57"W	243.82'
C17	39°07'53"	315.50'	215.48'	N35°29'41"W	211.31'

- [F] = FRANKLIN COUNTY
- [L] = LICKING COUNTY
- = STONE FND.
- = MON. FND.
- = 3/4" I.P. FND.
- = I.P. SET
- = MAG. NAIL FND.
- = MAG. NAIL SET
- = R.R. SPK. FND.
- = P.K. NAIL FND.

SURVEY NOTE:
 This survey was prepared using documents of record, prior plats of survey, and observed evidence located by an actual field survey.

BASIS OF BEARINGS:
 The bearings shown hereon are based on the Ohio State Plane Coordinate System as per NAD83. Control for bearings was from coordinates of monuments FCGS 5011 and FRANK 48. The bearing of North 82° 05' 53" East, assigned to the southerly right-of-way line of East Broad Street, is designated the basis of bearings for this survey.

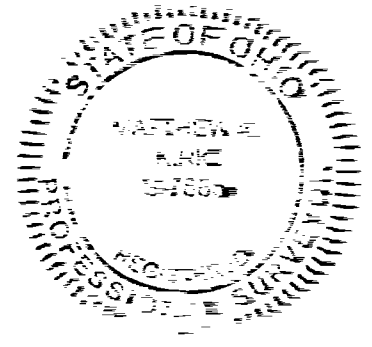
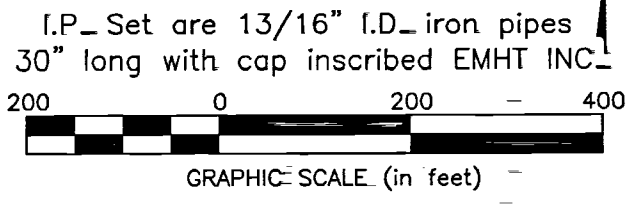

By Matthew A. Kirk 15 June 20
 Matthew A. Kirk
 Professional Surveyor No. 7865
 Date

EMHT
 Evans, Mechwart, Hambleton & Tilton, Inc.
 Engineers • Surveyors • Planners • Scientists
 5500 New Albany Road, Columbus, OH 43254
 Phone: 614.775.4500 Toll Free: 888.775.3448
 emht.com

Date: June 15, 2020
 Scale: 1" = 200'
 Job No: 2020-0551
 Sheet: 1 of 1

REVISIONS		
MARK	DATE	DESCRIPTION