



Evans, Mechwart, Hambleton & Tilton, Inc.  
 Engineers • Surveyors • Planners • Scientists  
 5500 New Albany Road, Columbus, OH 43054  
 Phone: 614.775.4500 Toll Free: 888.775.3648  
 emht.com

# SURVEY OF ACREAGE PARCEL

## QUARTER TOWNSHIP 4, TOWNSHIP 1, RANGE 16

### UNITED STATES MILITARY DISTRICT

### CITY OF COLUMBUS, COUNTY OF FRANKLIN, STATE OF OHIO

Date: October 22, 2019

Scale: 1" = 60'

Job No: 2019-1038

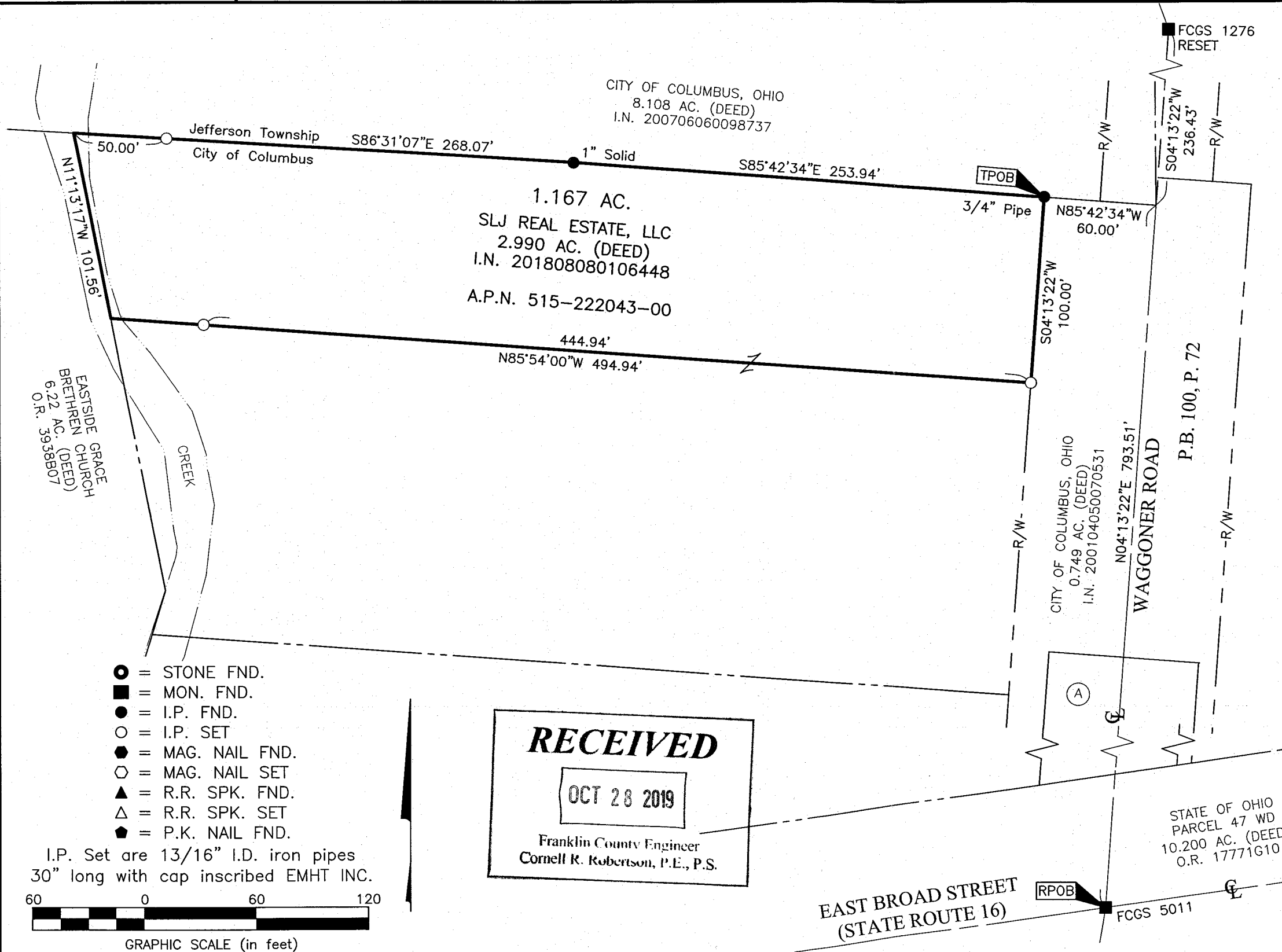

**BASIS OF BEARINGS:**  
 The bearings shown hereon are based on a portion of the centerline of East Broad Street having a bearing of North 81°57'58" East as referenced in Official Record 17771G10.

**SURVEY NOTE:**  
 This survey was prepared using documents of record, prior plats of survey, and observed evidence located by an actual field survey in October, 2019.

- = STONE FND.
- = MON. FND.
- = I.P. FND.
- = I.P. SET
- = MAG. NAIL FND.
- = MAG. NAIL SET
- ▲ = R.R. SPK. FND.
- △ = R.R. SPK. SET
- ◆ = P.K. NAIL FND.

I.P. Set are 13/16" I.D. iron pipes 30" long with cap inscribed EMHT INC.



GRAPHIC SCALE (in feet)

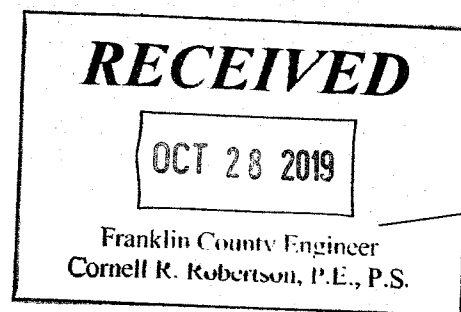

**EAST BROAD STREET (STATE ROUTE 16)**

By Heather L. King 10/25/19  
 Heather L. King  
 Professional Surveyor No. 8307  
 Date

J:\2019\1038\DWG\04SHEETS\BOUNDARY\20191038-VS-BNDY-01.DWG plotted by KING, HEATHER on 10/25/2019 5:51:27 PM last saved by KING on 10/25/2019 5:48:17 PM Xrefs: 20191038-VS-TOPO-CHECK-E.DWG