



Evans, Mechwart, Hambleton & Tilton, Inc.
 Engineers • Surveyors • Planners • Scientists
 5500 New Albany Road, Columbus, OH 43054
 Phone: 614.775.4500 Toll Free: 888.775.3648
 emht.com

SURVEY OF ACREAGE PARCEL

QUARTER TOWNSHIP 4, TOWNSHIP 1, RANGE 16

UNITED STATES MILITARY DISTRICT

CITY OF COLUMBUS, COUNTY OF FRANKLIN, STATE OF OHIO

Date: November 04, 2019

Scale: 1" = 60'

Job No: 2019-1038

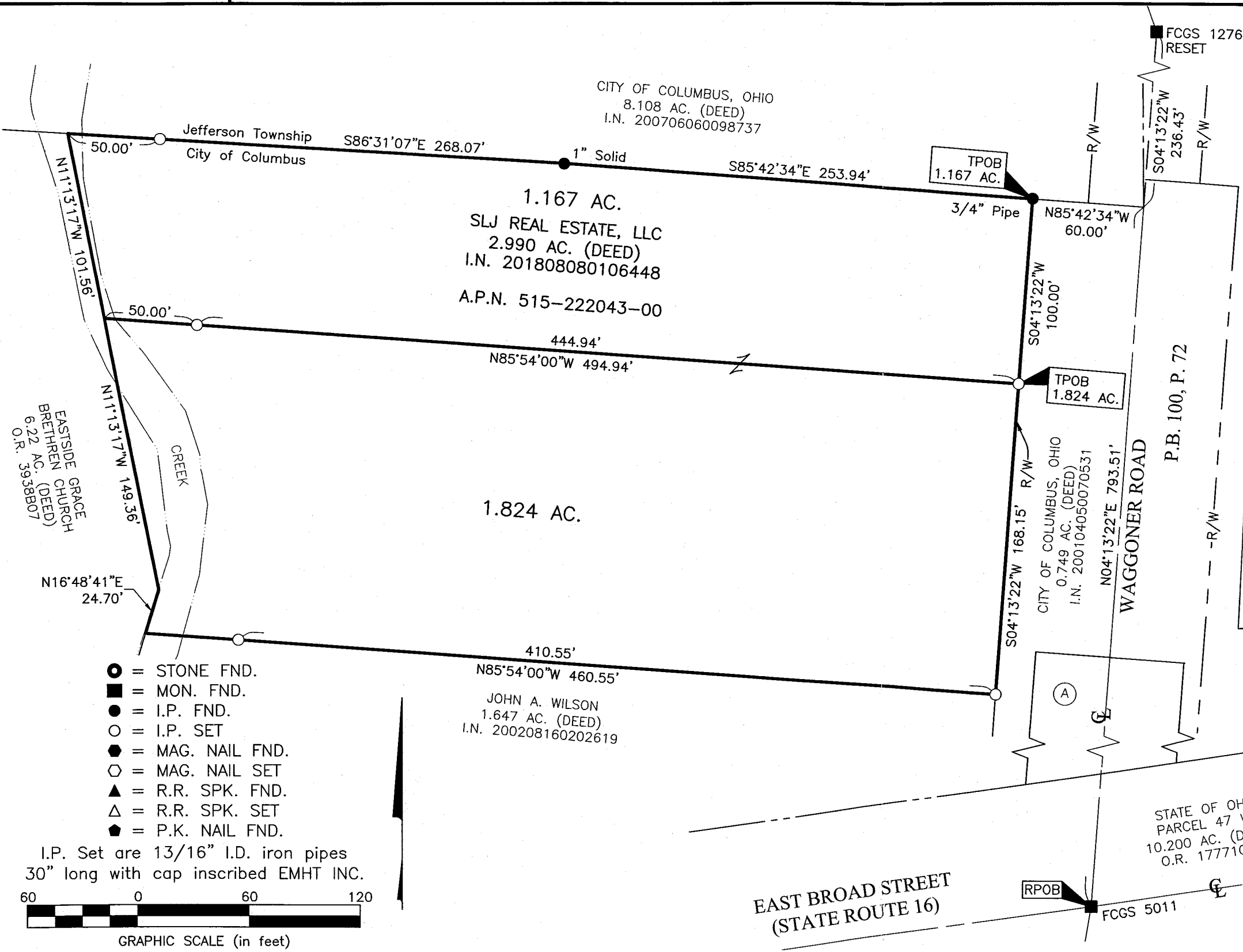

(A) FRANKLIN COUNTY COMMISSIONERS PARCEL 47 WW 0.658 AC. (DEED) O.R. 17771G05

BASIS OF BEARINGS:
 The bearings shown hereon are based on a portion of the centerline of East Broad Street having a bearing of North 81°57'58" East as referenced in Official Record 17771G10.

SURVEY NOTE:
 This survey was prepared using documents of record, prior plats of survey, and observed evidence located by an actual field survey in October, 2019.

RECEIVED

NOV 05 2019

Heather L. King, Engineer
 Corbett N. Robertson, P.E., P.S.



- = STONE FND.
- = MON. FND.
- = I.P. FND.
- = I.P. SET
- = MAG. NAIL FND.
- = MAG. NAIL SET
- ▲ = R.R. SPK. FND.
- △ = R.R. SPK. SET
- = P.K. NAIL FND.

I.P. Set are 13/16" I.D. iron pipes 30" long with cap inscribed EMHT INC.

GRAPHIC SCALE (in feet)

By Heather L. King 11/5/19
 Heather L. King Date
 Professional Surveyor No. 8307

J:\20191038\DWG\04SHEETS\BOUNDARY\20191038-VS-BNDY-01.DWG plotted by KING, HEATHER on 11/5/2019 9:44:40 AM last saved by KING on 11/5/2019 9:44:19 AM Xrefs: 20191038-VS-TOPO-CHICK-E.DWG