

Myers Surveying Company, Inc.

2740 East Main Street, Columbus 43209 (Bexley), Ohio

614-235-8677

FAX:614-235-4559

A Boundary Survey prepared for and certified to:

David A Belford

Legal Description: Situated in The State of Ohio, County of Franklin, City of Bexley, Being 1.175 Acres, Part of a 3.82 Ac. Tract, Plat Book 4, Page 416

Applicant:

Posted Address: 361 N. Parkview Avenue, Bexley, Ohio

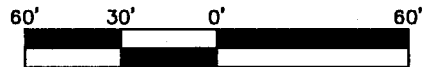
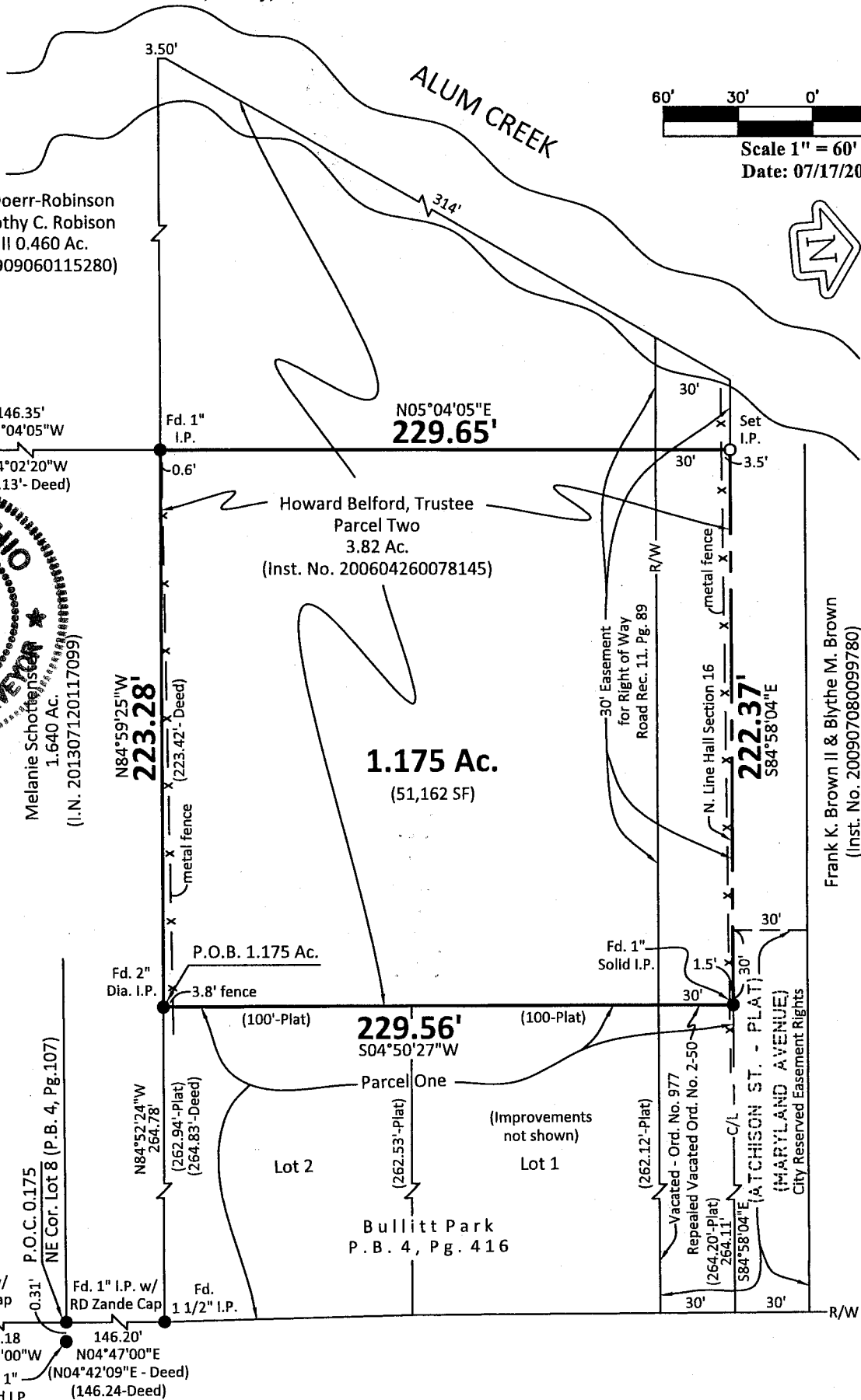

Scale 1" = 60'
Date: 07/17/2020

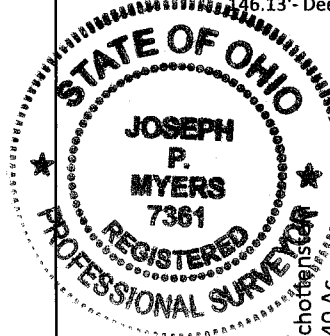

Jane P. Doerr-Robinson
and Timothy C. Robison
Tract II 0.460 Ac.
(I.N. 201909060115280)

Melanie Schott
1.640 Ac.
(I.N. 201307120117099)

Howard Belford, Trustee
Parcel Two
3.82 Ac.
(Inst. No. 200604260078145)

1.175 Ac.
(51,162 SF)

Frank K. Brown II & Blythe M. Brown
(Inst. No. 200907080099780)

Fd. 1" Solid I.P. in 8" x 8" Conc. Mon. - Stamped "JWJ"

N. PARKVIEW AVENUE 80'

Myers Surveying Co., Inc

We hereby certify that the foregoing Boundary Survey was prepared from actual field measurements in accordance with Chapter 4733-37 Ohio Administrative Code. Iron pipes set are 30"x1" O.D. with an orange plastic plug inscribed "MYERS P.S. 6579", unless otherwise noted. Basis of bearings is the north line of 1.640 acre tract (I.N. 201307120117099) held as N84°52'24"W.

By *David Myers*
7/17/2020
Professional Surveyor

Myers Order No.-8-06/18/2020	Rec.	Field <i>JM</i>	DWG.	Ltr.	Ck.
------------------------------	------	--------------------	------	------	-----