

# Myers Surveying Company, Inc.

2740 East Main Street, Columbus 43209 (Bexley), Ohio  
 614-235-8677 FAX:614-235-4559

A Boundary Survey prepared for and certified to:

**Linda A. Adams**

**Legal Description:** Situated in The State of Ohio, County of Franklin, City of Westerville, Being 0.315 Ac. in Farm Lot 4, Section 2, Township 2, Range 17, United States Military Lands

**Posted Address:** 93-95 Cherrington Road, Westerville, Ohio

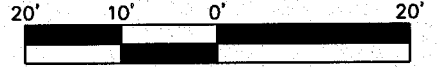

Scale 1" = 20'  
 Date: 09/03/2019



Brian M. Szuch and Anita Rigsby Szuch  
 O.R.V. 34806, Pg. J05

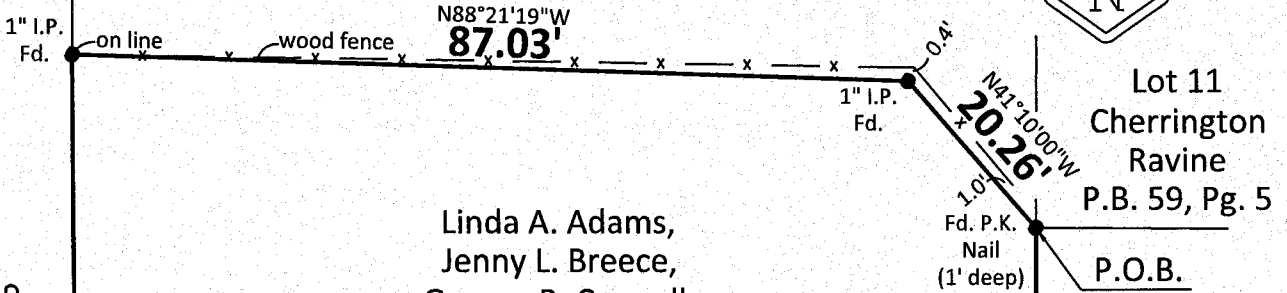

Linda A. Adams,  
 Jenny L. Breece,  
 George B. Connell,  
 Teresa L. Connell,  
 James A. Connell  
 I.N. 201906110068992

Note: Improvements not located.

0.315 Acres

0.541 Ac.  
 Michael and Janet Nacerino  
 O.R.V. 5884, Pg. C16

Lot 11  
 Cherrington  
 Ravine  
 P.B. 59, Pg. 5  
 P.O.B.

0.275 Ac.  
 Corinna M., Michael G.,  
 Charles J. and Diane J. Rush  
 I.N. 200701020000180

S00°33'13"E  
 139.86'

121.81'  
 N00°28'51"W

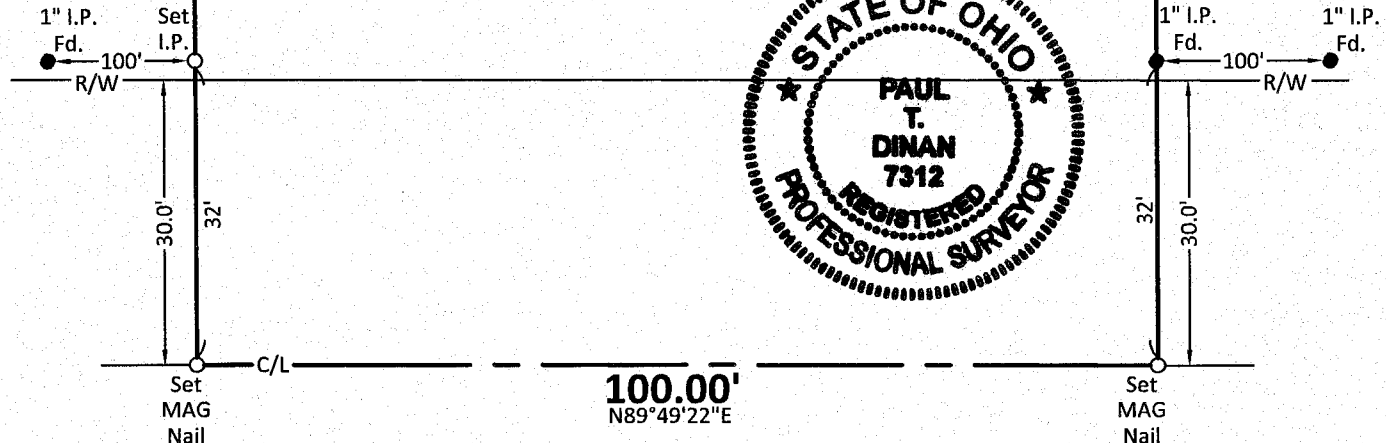
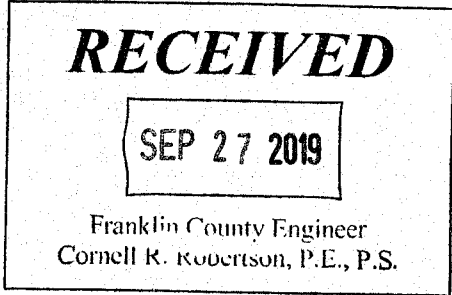

## CHERRINGTON ROAD

Myers Surveying Co., Inc

By *Paul T. Dinan*

Professional Surveyor

We hereby certify that the foregoing Boundary Survey was prepared from actual field measurements in accordance with Chapter 4733-37 Ohio Administrative Code. Iron pipes set are 30"x1" O.D. with an orange plastic plug inscribed "MYERS P.S. 6579", unless otherwise noted. Basis of bearings is N00°28'51"W on the east line of Lot 11 Cherrington Ravine P.B. 59, Pg. 5.

Myers Order No.-2-07/22/2019	Rec.	Field	DWG.	Ltr.	Ck.
------------------------------	------	-------	------	------	-----