

**SURVEY LEGEND**

- 5/8" REBAR (SET)
- IRON MONUMENT (FOUND)
- ⊗ CENTERLINE MONUMENT (FOUND)
- P.K. NAIL (FOUND)



**RECEIVED**

JUL 20 2020

Franklin County Engineer  
Cornell R. Robertson, P.E., P.S.

ALL IRON PINS SET ARE 5/8"X30" REBAR WITH PLASTIC CAP "2LMN"

BEARINGS BASED ON THE NORTH LINE OF SECTION 36 (THE CENTERLINE OF ROHR ROAD) BEING S86°16'03"E AS MEASURED BETWEEN FCGS-5406 AND FCGS-5456

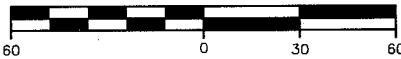

Horizontal Scale: 1 inch = 60 ft.  
Vertical Scale: 1 inch = 60 ft.

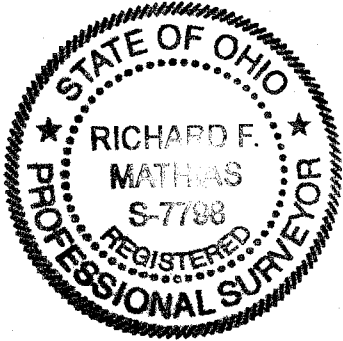

DUKE REALTY OHIO  
36.898 ACRES  
INST. 201204030045858  
PID 152-001756-00

THIS SURVEY PERFORMED UNDER THE SUPERVISION OF RICHARD F. MATHIAS, PROFESSIONAL SURVEYOR No. 7798 IN AUGUST, 2018

*Richard F. Mathias*

RICHARD F. MATHIAS  
PROFESSIONAL SURVEYOR No. 7798

10-1-18

DATE

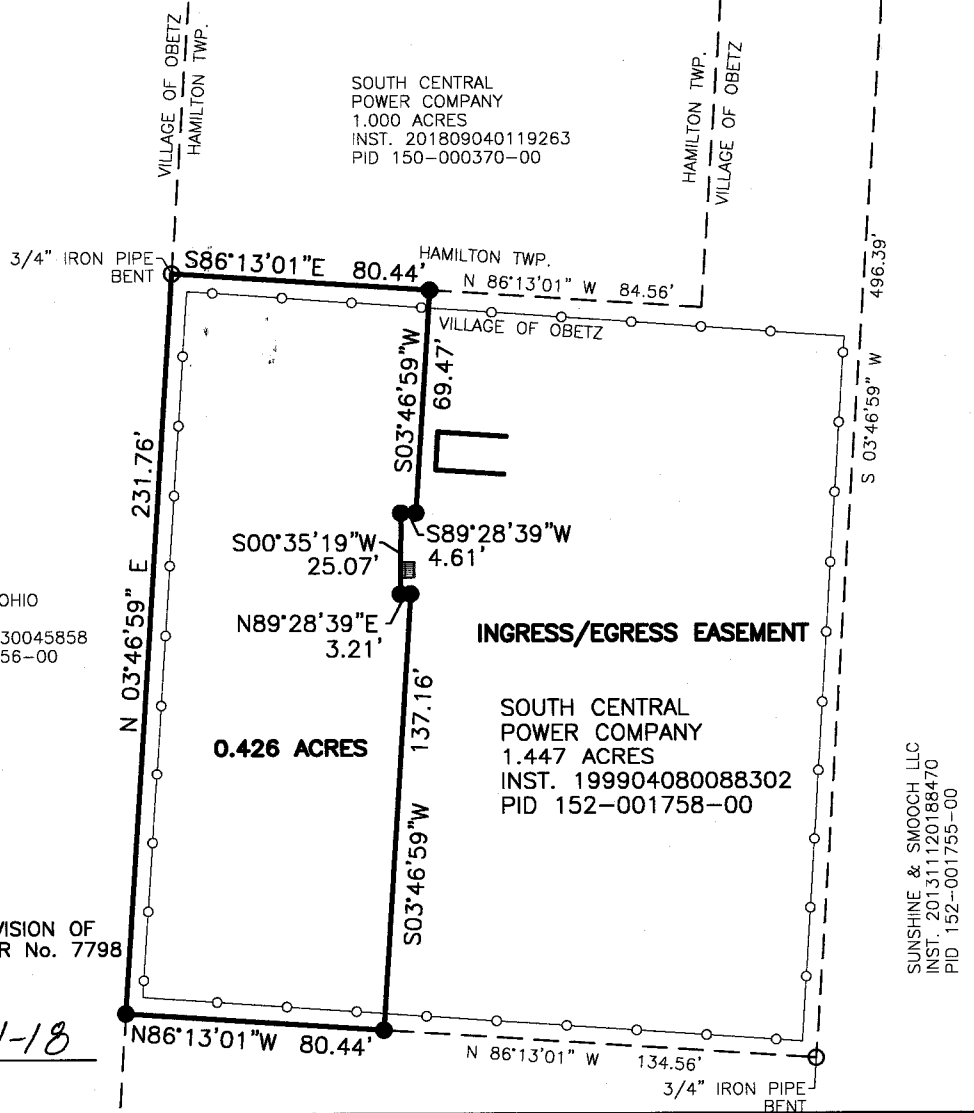

SOUTH CENTRAL POWER COMPANY  
1.000 ACRES  
INST. 201809040119263  
PID 150-000370-00

**INGRESS/EGRESS EASEMENT**

SOUTH CENTRAL POWER COMPANY  
1.447 ACRES  
INST. 199904080088302  
PID 152-001758-00

SUNSHINE & SMOOCH LLC  
INST. 201311120188470  
PID 152-001755-00

**PLAT OF SURVEY  
PART OF**

CONGRESS LANDS EAST  
OF THE SCIOTO  
SECTION 22, TWP. 4, RANGE 22,  
VILLAGE OF OBETZ  
FRANKLIN COUNTY, OHIO

**PLANS PREPARED FOR:**

SOUTH CENTRAL POWER  
LANCASTER, OHIO 43130  
"OBETZ SUBSTATION"

**2LMN, Inc.**

Civil Engineers / Land Surveyors

2475 Sugar Grove Rd. SE  
Lancaster, Ohio 43130  
(740) 687-5542 · Fax (740) 687-0086

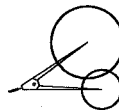

This work product was prepared to meet the specific expressed needs of our client and is not to be copied or relied upon by any person who is not in privity of contract with our company, nor is it to be used for any other purpose than that for which it was expressly provided.  
© Copyright 2015 by 2LMN, Inc. All rights reserved.