

L-3-D

PARCEL EXHIBIT

~ 0.477 ACRES ~

Situated in the State of Ohio,
City of Columbus,
Virginia Military Survey No. 1571

GRAPHIC SCALE

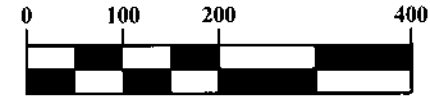

1 inch = 200 feet

This exhibit is based on existing Franklin County Auditor's and Recorder's records and an actual field survey performed by Advanced Civil Design in February 2019.

Bearings are based on the bearing of S 87° 13' 19" W for the southerly right-of-way line of Broad Street between two iron pins found and as established by using a G.P.S. Survey (Ohio State Plane Coordinate System, South Zone, NAD83, NSRS 2007).

Iron pins set are 5/8" diameter rebar, 30" long and capped Advanced 7661.

ADVANCED CIVIL DESIGN, INC.

Douglas R. Hock 5/21/2020

Douglas R. Hock, P.S. 7661 Date:

DRAWN BY: BCK	JOB NO.: 18-0173-128
DATE: 5/21/20	CHECKED BY: DRB



ADVANCED CIVIL DESIGN
ENGINEERS SURVEYORS

781 Science Boulevard, Suite 100
Gahanna, Ohio 43230
ph 614.428.7750
fax 614.428.7755

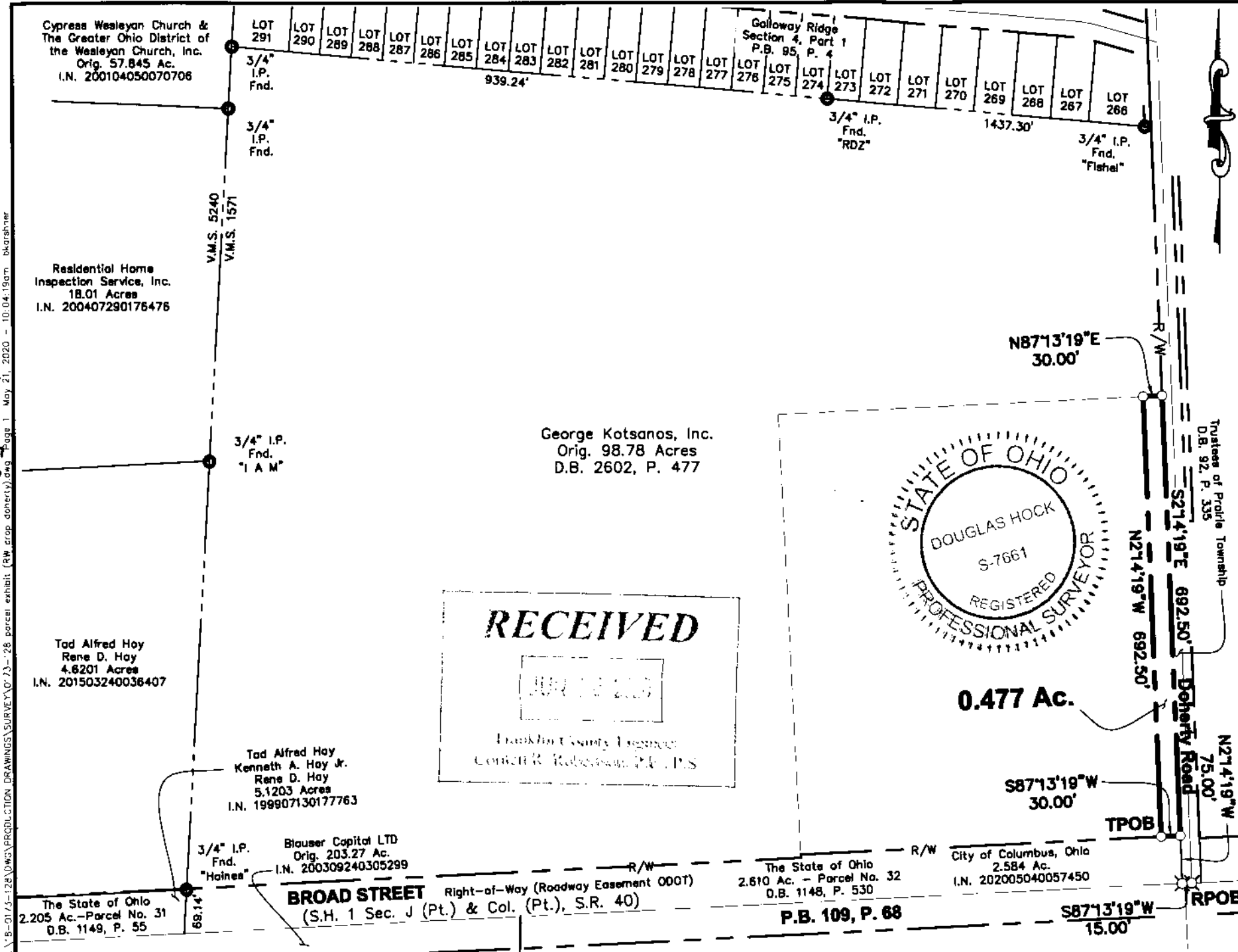

Z:\B-0173-128\DWG\PRODUCTION DRAWINGS\SURVEY\073-28 parcel exhibit (R/W crop doherty)dwg Page 1 May 21, 2020 10:04:19am bkarshner

EXHIBIT-A (P. 2/2)