

LEGEND

- set 5/8" X 30" rebar
- found 1" pinchtap Iron Pipe

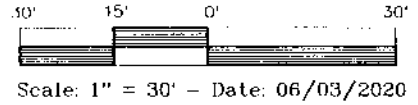

RECEIVED

JUN 30 2020

Franklin County Engineer
Curtis R. Robertson, P.E., P.S.

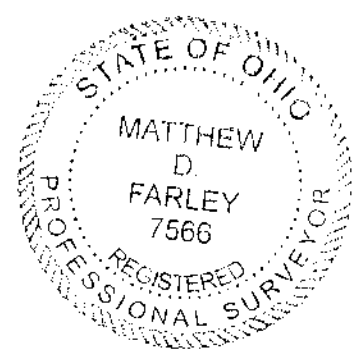
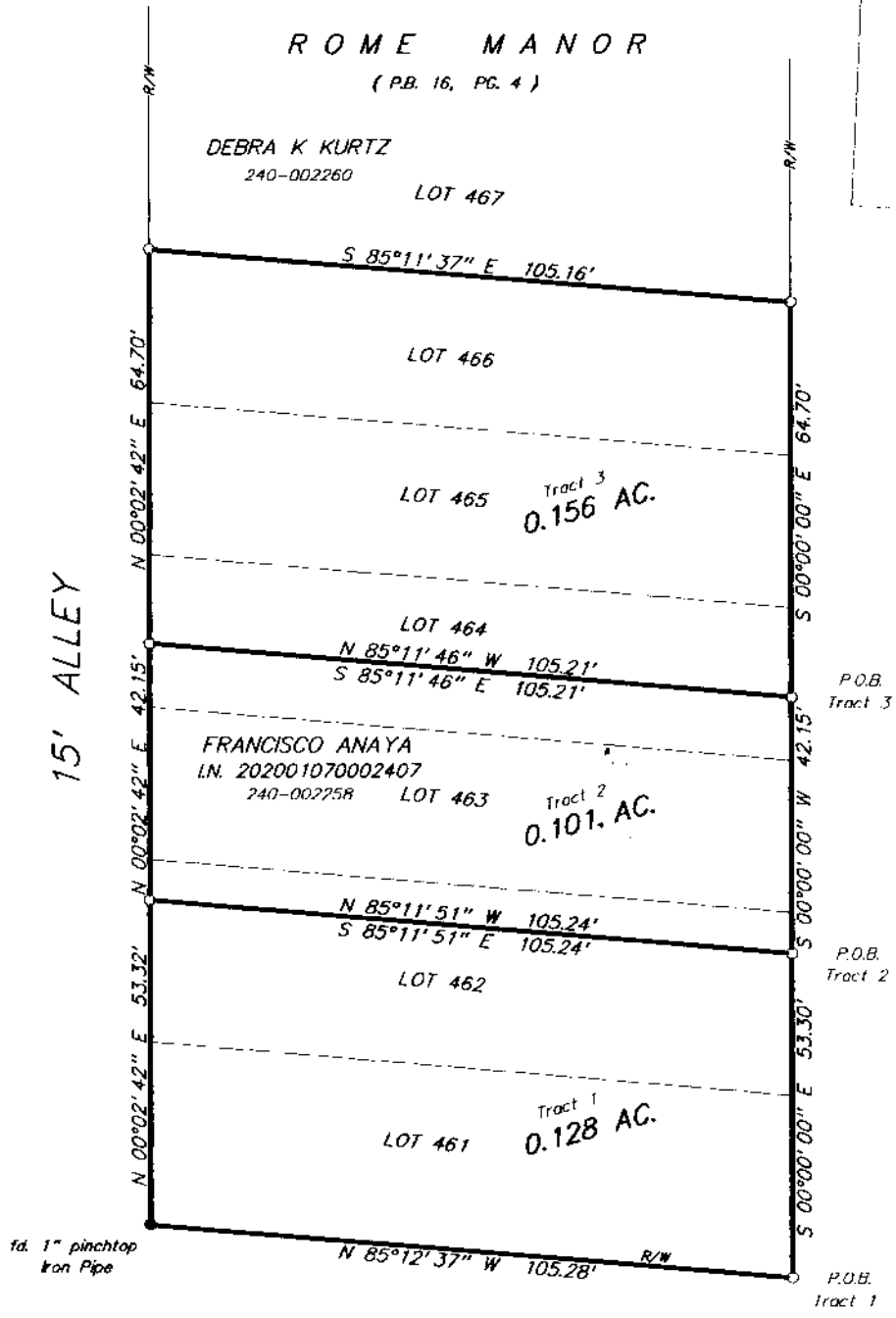

Bearings are based on the west line of Evergreen Terrace as South 00°00'00" East.

Boundary Survey

I hereby certify to:

LOTS 461 - 466, Inclusive
" ROME MANOR "
(PLAT BOOK 16, PAGE 4)
PRAIRIE TWP, FRANKLIN CO, OHIO.
V.M.S. No.1474
#231 Evergreen Terrace

FA CONSTRUCTION

that the foregoing Boundary Survey was prepared from actual field measurements in accordance with Chapter 4733-37, Ohio Administrative Code. Iron pins set are 5/8" X 30" rebar with an orange cap inscribed "FARLEY P.S. 7566".

Matthew D. Farley, P.S.
52 North High Street
Canal Winchester, Ohio, 43110
(614) 404-7566
mfarley@winway.com

Matthew D. Farley 6/26/20
Matthew D. Farley, Professional Surveyor No. 7566.