

CITY OF DUBLIN, FRANKLIN COUNTY, OHIO
QTR TWP 2, TWP 2, R 19, USML

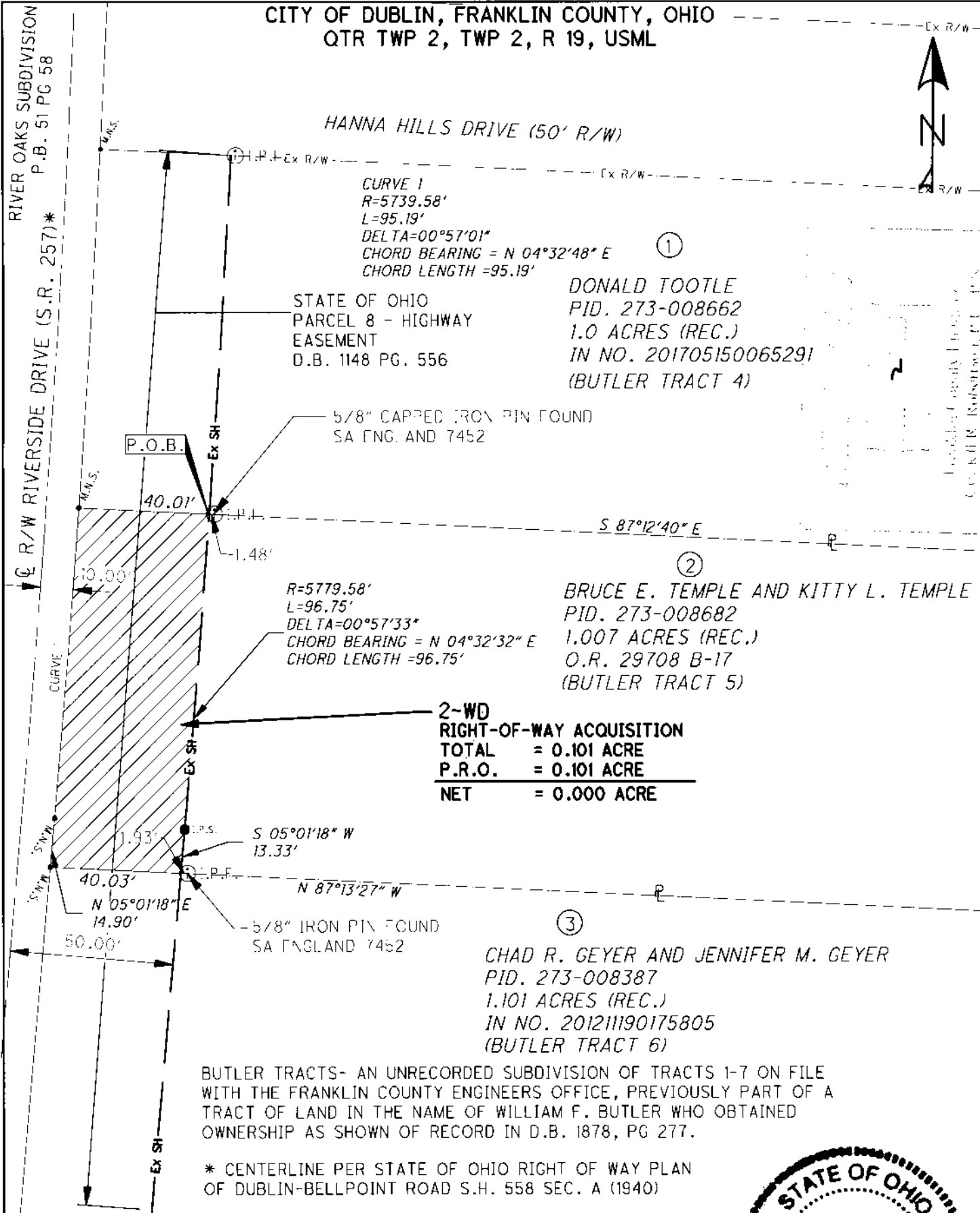

LEGEND

- M.N.S. MAG NAIL SET
- I.P.S. 3/4" I.D. IRON PIPE SET WITH A CAP STAMPED "OHM"
- ▨ 2-WD 0.101 ACRE RIGHT-OF-WAY ACQUISITION

BASIS OF BEARING

BEARINGS ARE BASED ON THE OHIO STATE PLANE COORDINATE SYSTEM, SOUTH ZONE (NSRS 2007), AS ESTABLISHED FROM A GPS SURVEY UTILIZING ODOT CORS STATION "COLB" PERFORMED BY OHM-ADVISORS IN 2019.



John J. Raab 5/12/2020
 JOHN J. RAAB, PS 7863
 DATE



EXHIBIT B
PARCEL 2-WD
RIVERSIDE DRIVE EAST
SHARED-USE PATH
SECTION 1

PROJECT NO: 19-011-CIP
 DATE: 4-30-2020
 0 40 80 Feet
 SHEET NO. 1 OF 1