

CITY OF DUBLIN, FRANKLIN COUNTY, OHIO
QTR TWP 2, TWP 2, R 19, USML

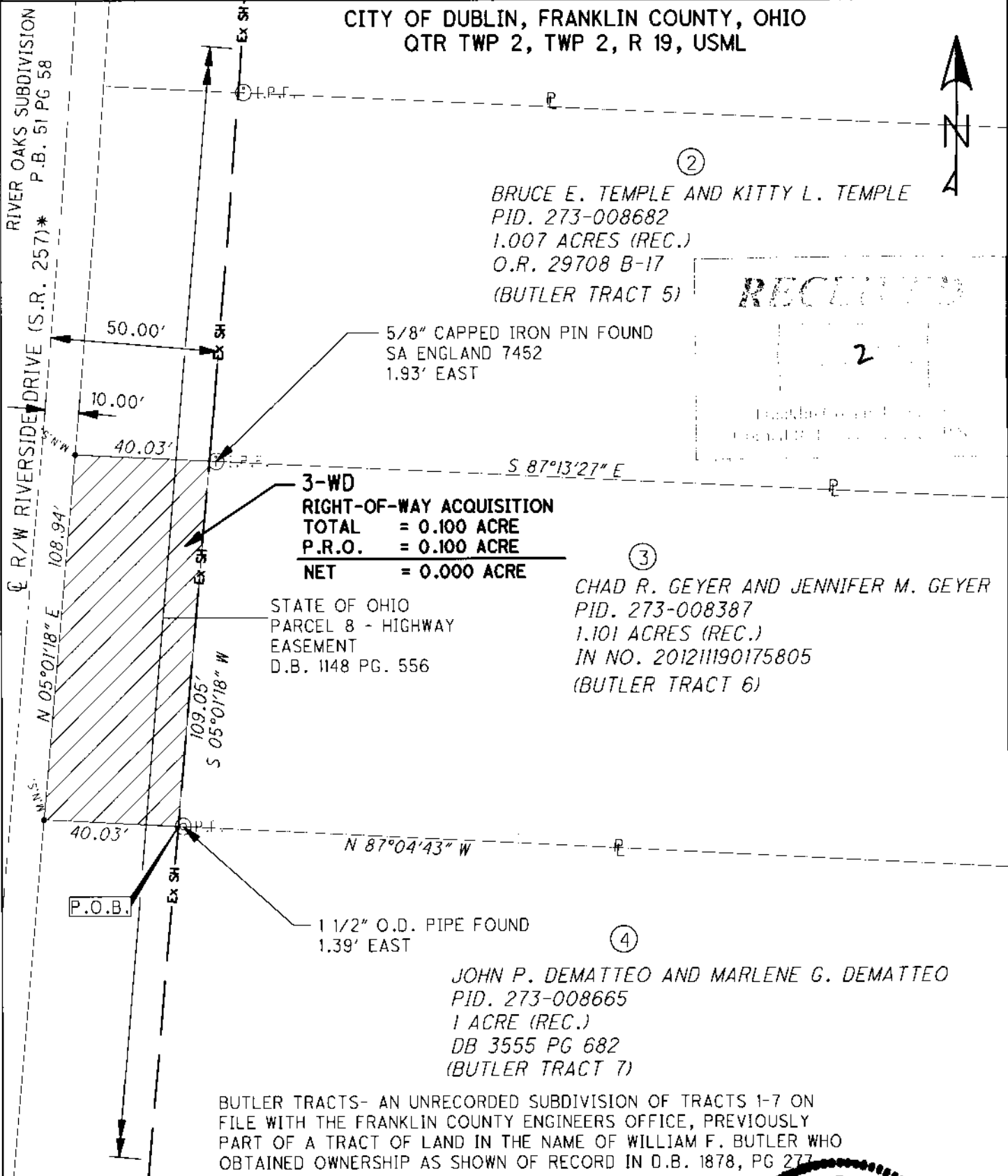

②
BRUCE E. TEMPLE AND KITTY L. TEMPLE
PID. 273-008682
1.007 ACRES (REC.)
O.R. 29708 B-17
(BUTLER TRACT 5)

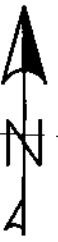
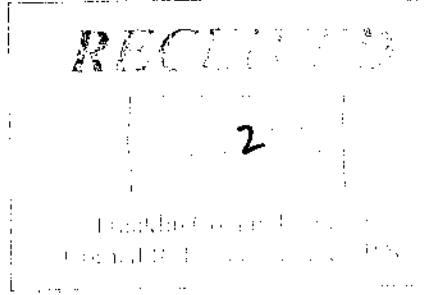

3-WD
RIGHT-OF-WAY ACQUISITION
TOTAL = 0.100 ACRE
P.R.O. = 0.100 ACRE
NET = 0.000 ACRE

③
CHAD R. GEYER AND JENNIFER M. GEYER
PID. 273-008387
1.101 ACRES (REC.)
IN NO. 201211190175805
(BUTLER TRACT 6)

STATE OF OHIO
PARCEL 8 - HIGHWAY
EASEMENT
D.B. 1148 PG. 556

④
JOHN P. DEMATTEO AND MARLENE G. DEMATTEO
PID. 273-008665
1 ACRE (REC.)
DB 3555 PG 682
(BUTLER TRACT 7)

BUTLER TRACTS- AN UNRECORDED SUBDIVISION OF TRACTS 1-7 ON
FILE WITH THE FRANKLIN COUNTY ENGINEERS OFFICE, PREVIOUSLY
PART OF A TRACT OF LAND IN THE NAME OF WILLIAM F. BUTLER WHO
OBTAINED OWNERSHIP AS SHOWN OF RECORD IN D.B. 1878, PG 277

LEGEND

- M.N.S. MAG NAIL SET
- ▨ 3-WD 0.100 ACRE RIGHT-OF-WAY ACQUISITION

* CENTERLINE PER STATE OF OHIO RIGHT OF WAY PLAN
OF DUBLIN-BELLPOINT ROAD S.H. 558 SEC. A (1940)

BASIS OF BEARING

BEARINGS ARE BASED ON THE OHIO STATE PLANE
COORDINATE SYSTEM, SOUTH ZONE (NSRS 2007), AS
ESTABLISHED FROM A GPS SURVEY UTILIZING ODOT CORS
STATION "COLB" PERFORMED BY OHM-ADVISORS IN 2019.

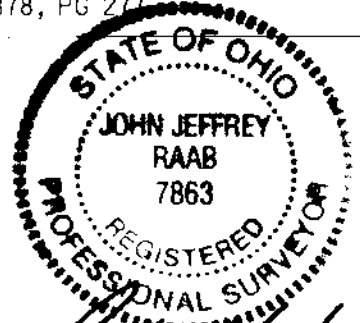

John J. Raab
JOHN J. RAAB, PS 7863
DATE 5/12/2020



EXHIBIT B
PARCEL 3-WD
RIVERSIDE DRIVE EAST
SHARED-USE PATH
SECTION 1

PROJECT NO: 19-011-CIP
DATE: 4-30-2020
0 40 80 Feet
SHEET NO. 1 OF 1