

CITY OF DUBLIN, FRANKLIN COUNTY, OHIO
QTR TWP 2, TWP 2, R 19, USML

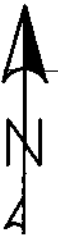

⑥

JOHN QUINN AND FELICIA QUINN
PID. 273-008411
1.014 ACRES (REC.)
IN NO. 201907250092085

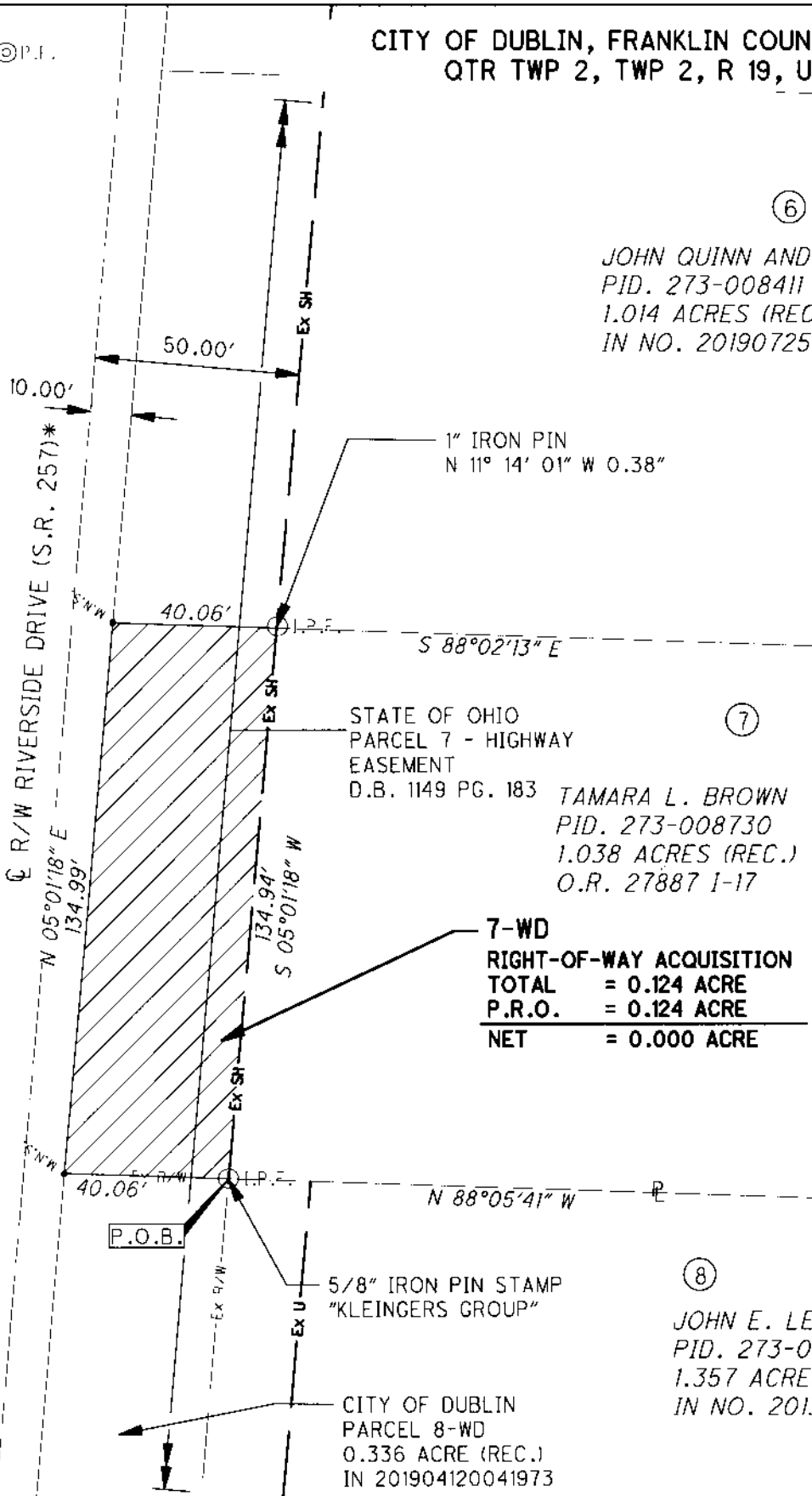
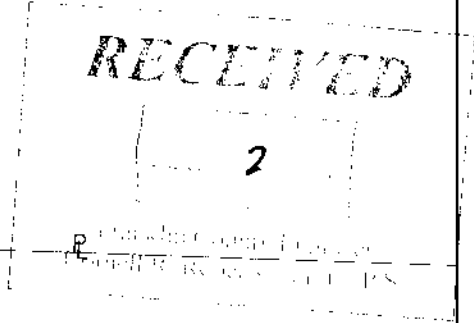

⑦

⑧

JOHN E. LEPPERT AND SALLY S. LEPPERT
PID. 273-008762
1.357 ACRES (REC.)
IN NO. 201311060186158

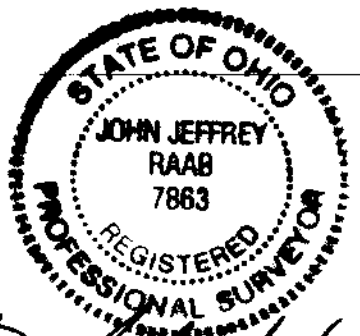

John J. Raab 5/12/2020
JOHN J. RAAB, PS 7863
DATE

LEGEND

- M.N.S. MAG NAIL SET
- 7-WD 0.124 ACRE RIGHT-OF-WAY ACQUISITION

* CENTERLINE PER STATE OF OHIO RIGHT OF WAY PLAN OF DUBLIN-BELLPOINT ROAD S.H. 558 SEC. A (1940)

BASIS OF BEARING

BEARINGS ARE BASED ON THE OHIO STATE PLANE COORDINATE SYSTEM, SOUTH ZONE (NSRS 2007), AS ESTABLISHED FROM A GPS SURVEY UTILIZING ODOT CORS STATION "COLB" PERFORMED BY OHM-ADVISORS IN 2019.

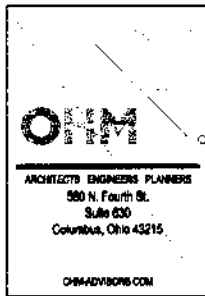

EXHIBIT B
PARCEL 7-WD

RIVERSIDE DRIVE EAST
SHARED-USE PATH
SECTION 1

PROJECT NO: 19-011-CIP
DATE: 4-30-2020

SHEET NO. 1 OF 1