

Boundary Survey of 0.017 Acres located in the Northeast Quarter of Section 26,
Township 11, Range 21, Mathew's Survey of Congress Lands East of the Scioto River,
Canal Winchester, Franklin County, Ohio, for:

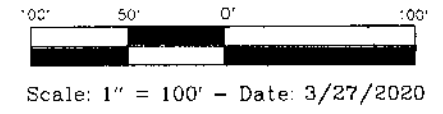

WILLIAM A. & MARGIE J. STOKES

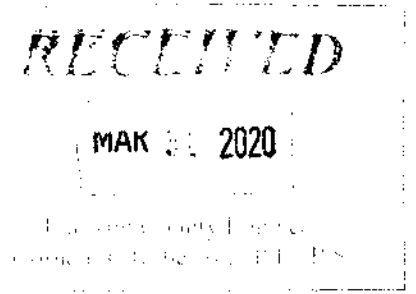

VILLAGE OF CANAL WINCHESTER
I.N. 200609180185997

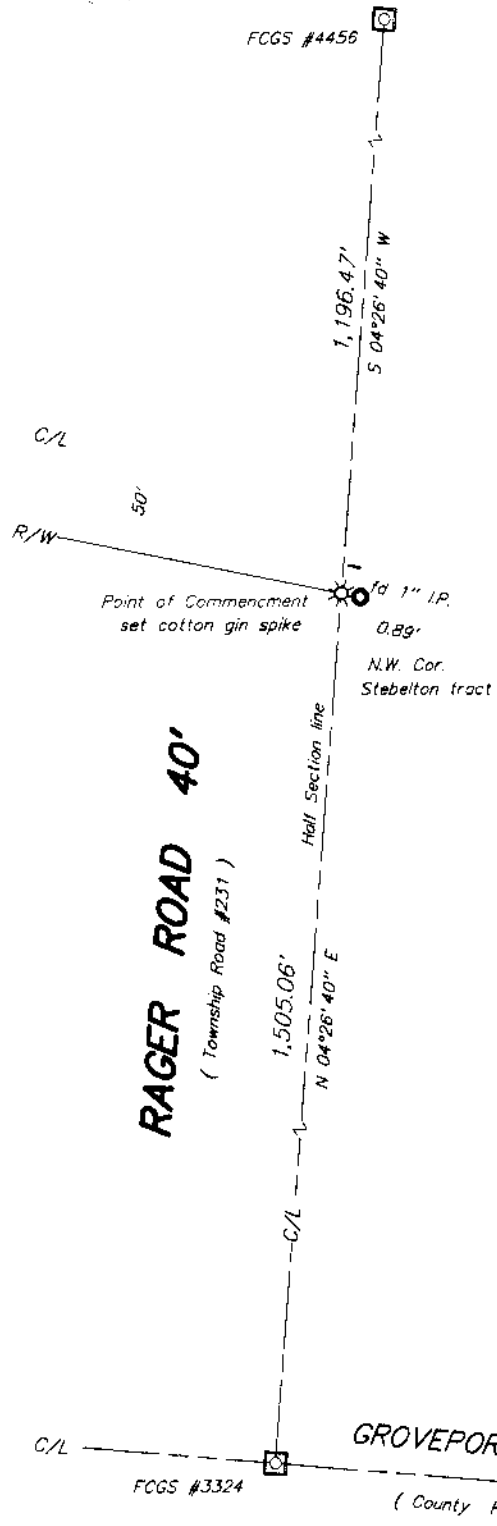

CSX TRANSPORTATION INC -- CHESAPEAKE & OHIO RAILWAY
(The Hocking Valley Railway Co., Hocking Division, Valuation Map V5-HV 7, dated November 2, 1917)

630.91' S 78°29'00" E -- 803.60'

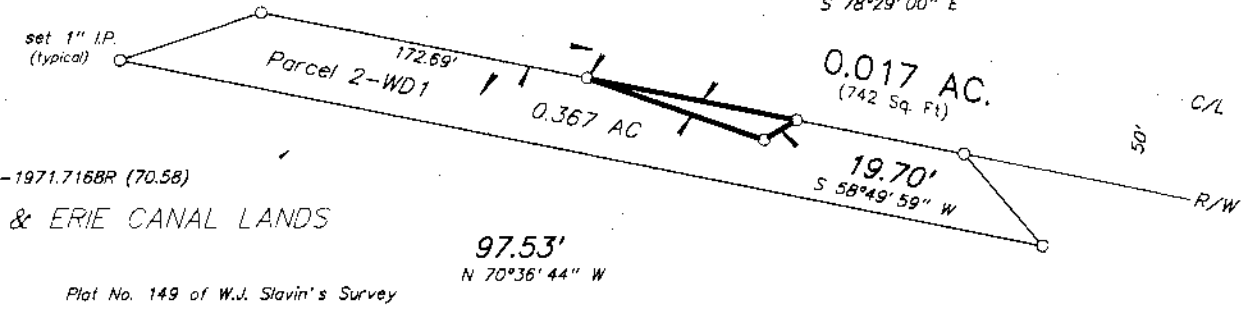

RICHARD L. STEBELTON
Orig. 104.426 AC (ORV 8619 C-17)
184-001359

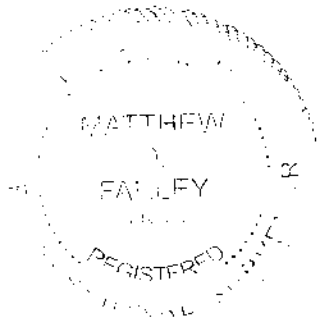

I hereby certify that the foregoing Boundary Survey was prepared from actual field measurements in accordance with Chapter 4733-37, Ohio Administrative Code. Iron pins set are 30" X 1" (OD) with an orange plastic cap inscribed "FARLEY P.S. 7566". Bearings are based on the centerline of Groveport Road held as North 85° 09' 36" West per Official Record Volume 8619 C-17.

Matthew D. Farley 3/27/20
Matthew D. Farley, Ohio Professional Surveyor No. 7566.