

Plat of Survey for

Harold Land Co. LLC

Situate in the State of Ohio, Franklin County, City of Hilliard and being part of the 15 foot alley as dedicated in the Town Plat of Hilliard as recorded in PB 1 page 78, vacated in City of Hilliard Ordinance # 06-80 (IN 200704020055891 and accreted to Lots 94 and 96 of said plat, currently owned by Ricky D. (1/2Interest) Inst# 200004240078875, 200004240078876, 200004240078877 and Arlene K. Tidd (1/2Interest) Inst.# 20000427008224

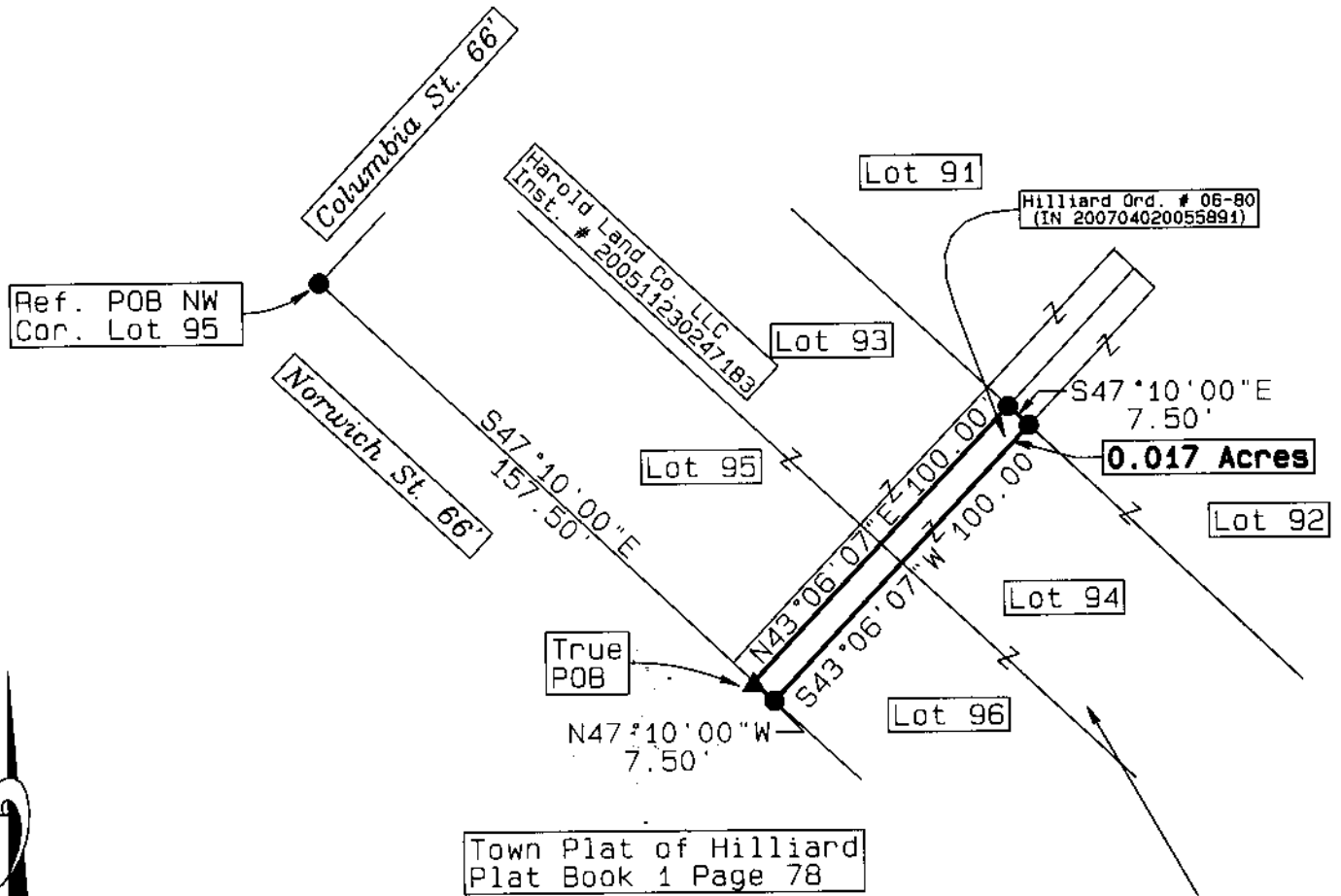

Ricky D. (1/2Interest) Inst# 200004240078875, 200004240078876, 200004240078877 and Arlene K. Tidd (1/2Interest) Inst.# 20000427008224

RECEIVED
MAR 15 2020
Franklin County Engineer
Cecil R. Robinson, P.E., P.S.

Graphic Scale 1" = 50'

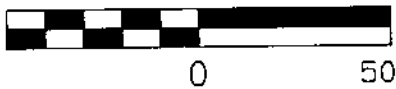

Reference Materials:
Deeds listed on this plat
Private Surveys on file with
Franklin County Engineers Office
Franklin County GIS
Interviews with property owners

Basis of bearing is the west line of Norwich Street as N47°10'00"W based on GPS field observations using US State Plane NAD 83 (CORS 2011) adjustment, Ohio South Zone 3402 Coordinate system.

Legend
30" X 5/8" rebar Set w/ 1" plastic ID cap inscribed "Moore 7011"
Mag Spike Set
5/8" rebar found unless noted on plat

Douglas L. Moore 3-17-20
Douglas L. Moore PS7011

SURVEYED BY:
Douglas L. Moore
8311 Harrisburg London Rd.
Orient, Ohio 43146
Ohio Registered Surveyor #7011
740-868-7663

I certify the above plat to be the result of an actual field survey performed under my direct knowledge and supervision in March 2020, and meets the minimum standards for boundary surveys in the state of Ohio as adopted and set forth by Ohio Revised Code chapter 4733-37, and local governing requirements if more stringent shall be adhered to.