

Myers Surveying Company, Inc.

2740 East Main Street, Columbus 43209 (Bexley), Ohio
614-235-8677 FAX:614-235-4559

A Boundary Survey prepared for and certified to:

Douglas F. Kridler

Legal Description: Situated in The State of Ohio, County of Franklin, City of Upper Arlington, Being Lot 23 and Part of Lot 24, Block 205, Upper Arlington, Plat Book 20, Page 25

Applicant:

Posted Address: 2341 Brixton Road, Upper Arlington, Ohio

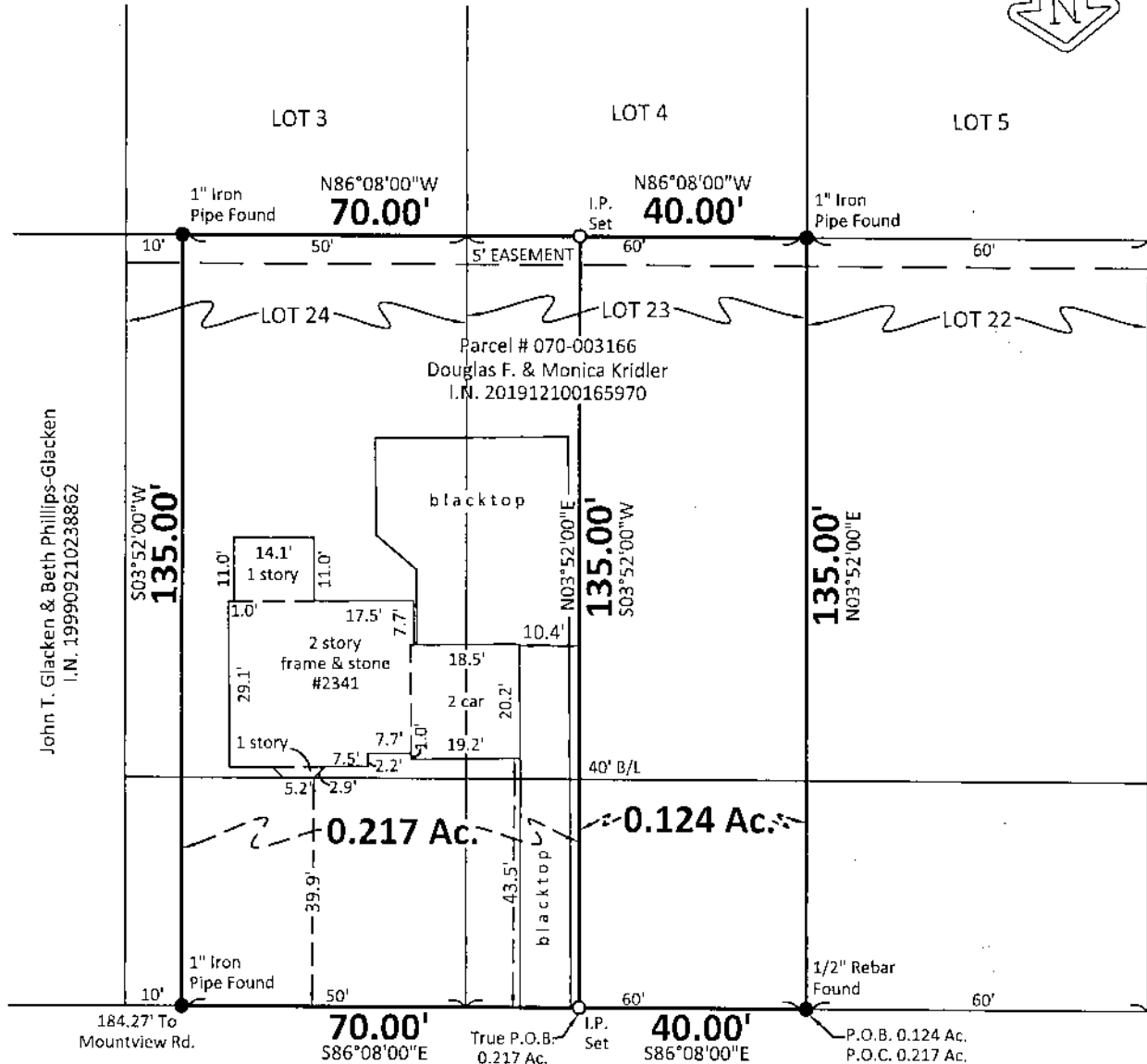
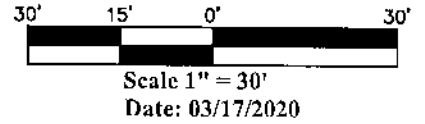

John T. Glacken & Beth Phillips-Glacken
I.N. 199909210238862

BRIXTON ROAD 60'

RECEIVED

APR 5 2020

Franklin County, Ohio
Columbus, Ohio 43209, P.S.



Myers Surveying Co., Inc

By *Joseph Myers*

Professional Surveyor

We hereby certify that the foregoing Boundary Survey was prepared from actual field measurements in accordance with Chapter 4733-37 Ohio Administrative Code. Iron pipes set are 30"x1" O.D. with an orange plastic plug inscribed "MYERS P.S. 6579", unless otherwise noted. Basis of bearings is the S. 86°08'00" E. on the south line of Brixton Road as recorded in P.B. 20, Pg. 25

Myers Order No.-3-01/23/2020

Rec.	Field	DWG.	Ltr.	Ck.
------	-------	------	------	-----