

G-6-E

# Myers Surveying Company, Inc.

2740 East Main Street, Columbus 43209 (Bexley), Ohio

614-235-8677

FAX:614-235-4559

A Boundary Survey prepared for and certified to:

## The Starting Point Learning Center

**Legal Description:** Situated in The State of Ohio, County of Franklin, City of Columbus, Being Part of Lot 1 of Christian Mueller's Lockbourne Road Subdivision, Plat Book 10, Page 149.

**Applicant:**

**Posted Address:** 2505-2515 Lockbourne Road, Columbus, Ohio

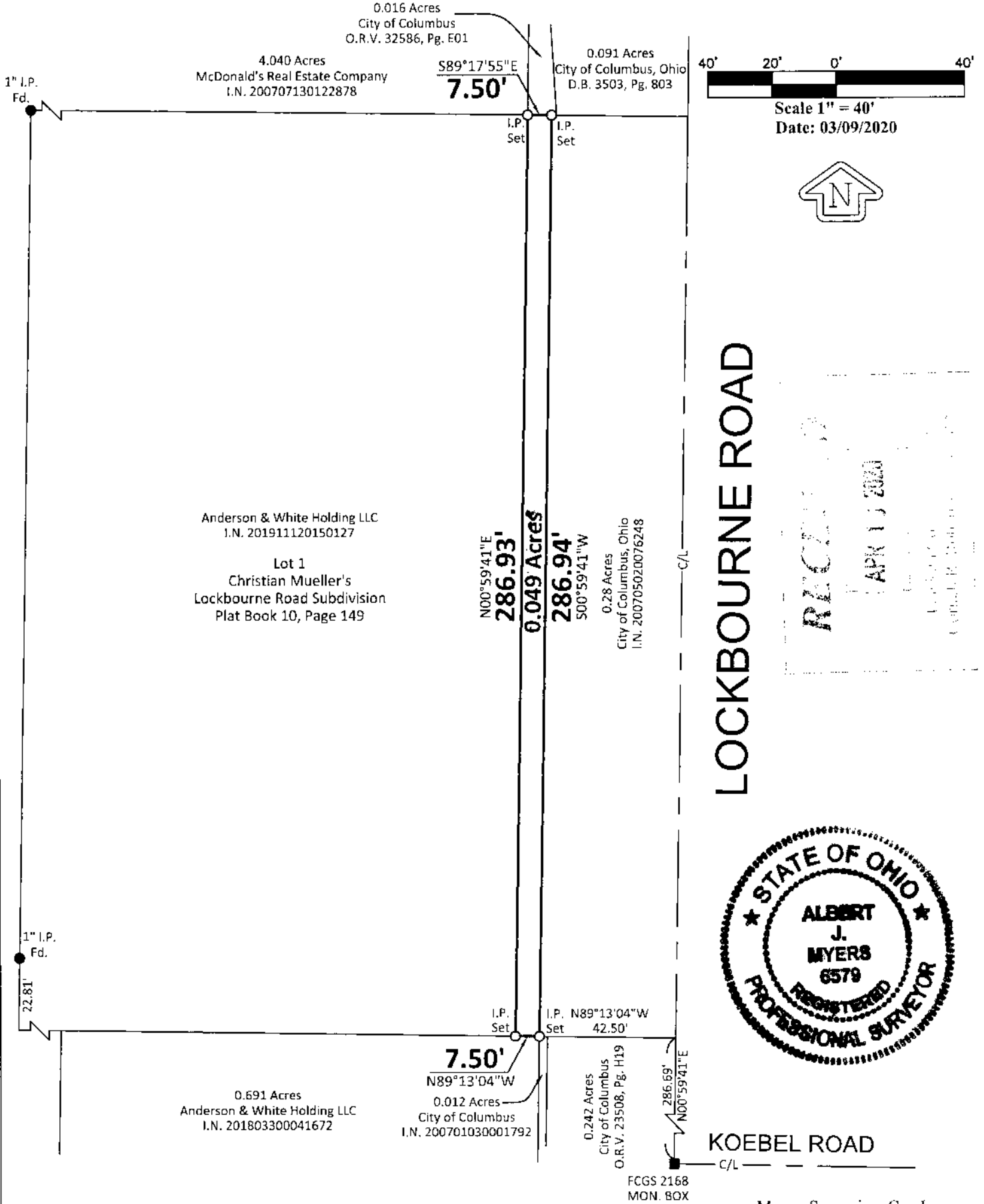

Myers Surveying Co., Inc

By Albert J. Myers  
3/9/20  
Professional Surveyor

We hereby certify that the foregoing Boundary Survey was prepared from actual field measurements in accordance with Chapter 4733-37 Ohio Administrative Code. Iron pipes set are 30"x1" O.D. with an orange plastic plug inscribed "MYERS P.S. 6579", unless otherwise noted. Basis of bearings is the centerline of Lockbourne Road assumed to be N. 00°59'41" E.

Myers Order No.-5-02/11/2020

Rec.	Field	DWG.	Ltr.	Ck.
------	-------	------	------	-----