

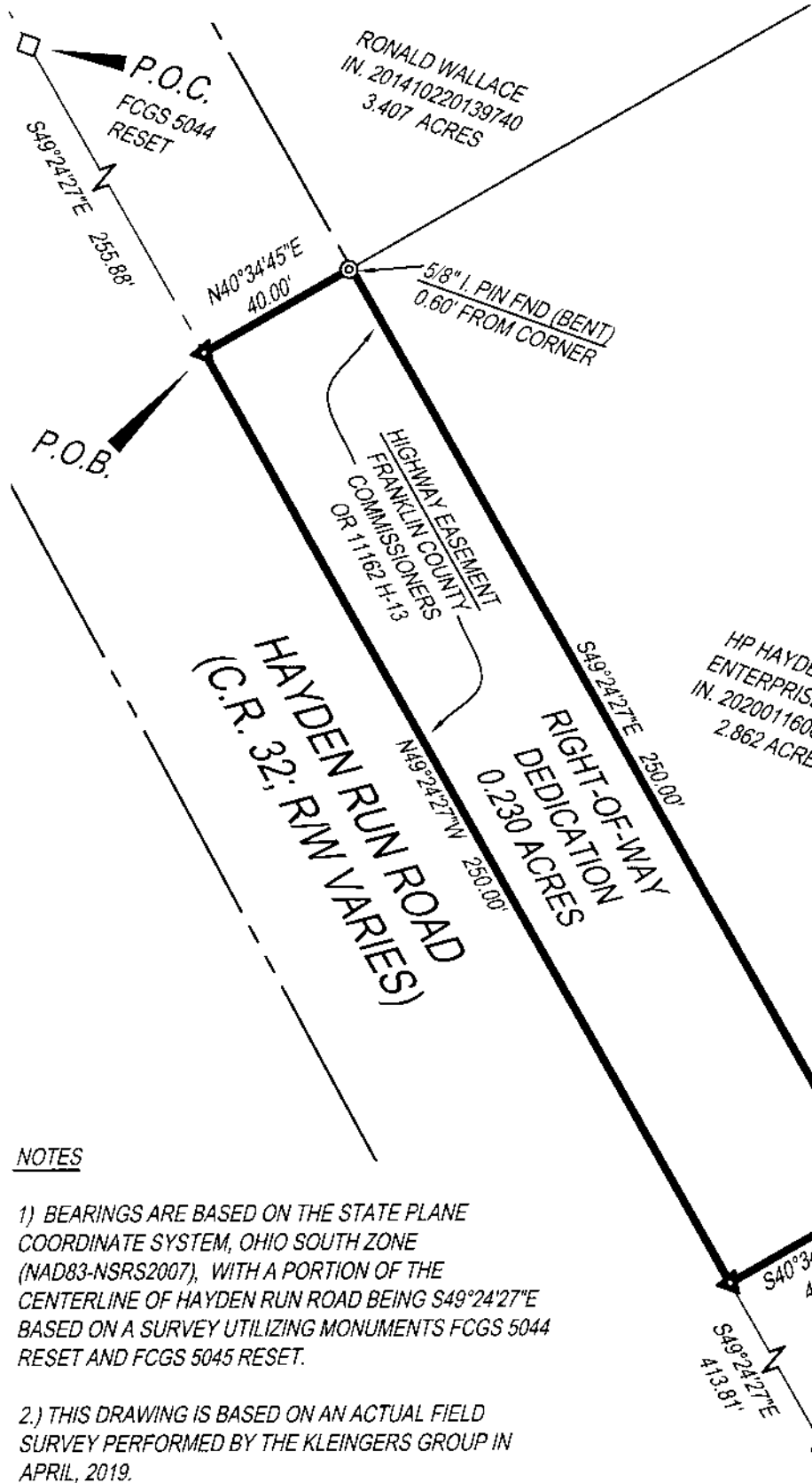

LEGEND

- HIGHWAY MONUMENT BOX
- 5/8" CAPPED IRON PIN SET
- 5/8" IRON PIN FOUND
- ⊙ 1" IRON PIPE FOUND
- ▲ MAG NAIL SET
- △ PK / MAG NAIL FOUND

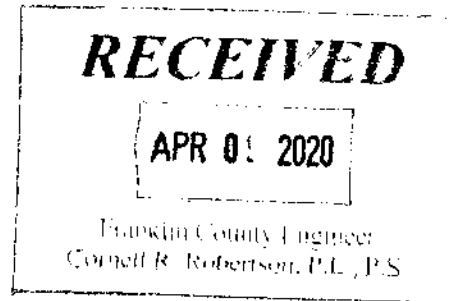

NOTES

1) BEARINGS ARE BASED ON THE STATE PLANE COORDINATE SYSTEM, OHIO SOUTH ZONE (NAD83-NSRS2007), WITH A PORTION OF THE CENTERLINE OF HAYDEN RUN ROAD BEING S49°24'27"E BASED ON A SURVEY UTILIZING MONUMENTS FCGS 5044 RESET AND FCGS 5045 RESET.

2.) THIS DRAWING IS BASED ON AN ACTUAL FIELD SURVEY PERFORMED BY THE KLEINGERS GROUP IN APRIL, 2019.

I HEREBY CERTIFY THAT THIS PLAT IS BASED UPON A FIELD SURVEY MADE UNDER MY DIRECTION.

Michael L. Keller

MICHAEL L. KELLER
OHIO PROFESSIONAL SURVEYOR NO. 7978

4/8/20
DATE

THE KLEINGERS GROUP

CIVIL ENGINEERING
SURVEYING
LANDSCAPE ARCHITECTURE

www.kleingers.com
35C Worthington Rd
Suite B
Westerville, OH 43082
614.882.4311

RIGHT-OF-WAY DEDICATION

V.M.S. 6366
CITY OF COLUMBUS,
FRANKLIN COUNTY,
OHIO

PROJECT NO: 190208.001
DATE: 4/08/2020
SCALE: 1" = 40'

SHEET NO.
1 OF 1